12 PAGES TODAY

The Portsmouth Daily Times.

12 PAGES TODAY

VOLUME SEVENTEEN. PORTSMOUTH, OHIO, MONDAY, JANUARY 24, 1910 PRICE THREE CENTS.

Meat Men Go On The Rack

Chicago, Jan. 24.—Work of preparing the case of the government against the four big meat packing concerns of this city to ascertain whether they operated to control prices of fresh meat was begun in the United States District court today.

Special venire of jurors appeared before Judge Landis when twenty three men were chosen to compose the grand jury that will hear the evidence and decide whether the indictments shall be returned against the packers.

The investigation was temporarily halted when it was announced the grand jury would dispose of some routine matter.

HOUSE NAMES A PROBER

Washington, Jan. 24.—Accepting the action of the Democratic caucus, the House elected Graham as a member of the Ballinger-Pinchot investigating committee.

LIBERALS WIN IN ENGLAND

London, Eng., Jan. 24.—Reports on early voting in 28 constituencies holding election today were so pro-liberal in character, that it is believed a steady conservative gain have been checked, or materially decreased. The liberal now claim that the Irish-labor majority over the conservative and naturalists will run from 17 to 31.

MEAT BOYCOTT SPREADING TO WEST

Los Angeles, Cal., Jan. 24.—The meat boycott movement has spread to the Pacific coast and is making a great headway. Representatives of 3000 laboring men have passed resolutions calling upon the working men to join a 30-day boycott, and the union men are readily according to the request.

WARRINER IS WAITER IN THE PEN

Charles L. Warriner, former treasurer of the Big Four railroad at Cincinnati, who is serving a term in the penitentiary for embezzling $613,000 from the railroad company, was assigned to work Saturday in the prison dining room.

Warriner has been in the prison hospital since he was received at the penitentiary.

MANY KILLED IN RELIGIOUS WARFARE

St. Petersburg, Jan. 24.—More than 100 persons were killed and as many wounded as a result of religious conflicts that have been going on in old Bokhara, between the Sunnies and Shiahs for two days past.

N. & W. MEN KILLED BY A U. S. MARSHAL

Huntington, W. Va., Jan. 24.—Daniel Tate, engineer on the Norfolk & Western railroad and Howard Lawrence, brakeman, were killed early today, in a resort at Keystone, by Deputy United States Marshal Waldron. Waldron had a warrant for the arrest of Mrs. Madge Murry, for retailing liquor, without a license. He declares he was attacked and severely injured as he entered the house and was compelled to use his revolver to save his life.

Inquiry at the local R. R. Y. M. C. A. gained the information that neither Tate nor Lawrence were known here. They were on the Ineffeld division and so far as known had never been in Portsmouth.

Taft Renames Gen. Allen

Washington, Jan. 24.—President Taft has sent to the senate the name of Brigadier General James Allen of the army to be chief of the signal officer. It is a reappointment.

MINERS WANT INCREASE IN WAGES

Indianapolis, Jan. 24.—A resolution demanding an increase of wages in all bituminous coal districts was introduced in the convention of the United Mine Workers by President Lewis today. The resolution, which was referred to the committee, leaves to the convention the specific per cent of wage increase to be demanded.

Meat Price Takes Fall In "Chi"

Chicago, Jan. 24.—Widespread agitation against the high prices of meat made itself felt here today when the price of pork declined from seventy-seven and a half cents to sixty-seven, from Saturday's closing. Other products also declined but to a lesser degree.

FLOOD IN FRANCE GROWS ALARMING

Paris, France, Jan. 24.— Dispatches from Sehalons, say that the Seine river broke its banks, near there today, and the bank, which is 60 yards long is torn away from the retaining wall. Ten villages are threatened, and the people are rushing into the interior. Soldiers are being rushed to their relief. The Chamber of Deputies voted $400,000, this afternoon, for the relief of the flood sufferers.

The Seine river is now higher than it has ever been before, and nearly every other river in the country is overflowing its banks, thousands of square miles being inundated. The whole of France is today facing one of the most disastrous floods in its history.

Paris, France, Jan. 24.—The weather is warm today, and it is still raining, causing a continuing rise of the Seine river, which is threatening the city with an incalculable loss. The entire city is in a great danger from a water famine. The entire suburb of Ivry, with a population of 20,000 is completely under water. The basement of the Louvre, the world's greatest art palace is flooded, putting the heat plant out of commission. Owing to the continued dampness, pictures and plastered casks are being damaged. The loss promises to be irreparable.

The government is taking active steps to prevent an epidemic of typhoid fever, following in the wake of the flood. While the situation in Paris is alarming, it is more serious in the eastern and southern part of France, where 100,000 are homeless and in destitute circumstances.

The loss in Paris alone is already placed at $6,000,000. In the country districts the situation amounts to a national disaster.

Another Account Given.

Paris, Jan. 24.—The flood in Paris reached a more critical stage this morning. The Seine river is the highest since 1802. A terrible tempest of rain and wind today added to the suffering of the poor and homeless. The streets around the Chamber of Deputies is considered unsafe, and traffic through them has been forbidden. A partial crippling of the water supply threatens the capital with a water famine. Judging from the reports received from the provinces, many quarters of France are under water. In the lower quarters many towns are flooded.

The Seine continued to rise today and the situation in this city grew worse hourly. Owing to the difficulty of getting food into the market, prices were raised, adding another element of distress to the poorer classes. Many narrow escapes from death are reported. The property damage is very great.

People Take Refuge on Roofs.

Chalons Sur Saone, Jan. 24.—The dyke at Saone Au Doubs broke this afternoon inundating ten villages. The streets of Chalons are under water and two persons were drowned. Hundreds of persons are on the roof of their nearly submerged homes, crying for help. Boats are being used by rescuing parties.

TO KNOCK OUT GARNISHEING

Columbus, O., Jan. 24.—A bill to grant wage earners exemptions in suits to collect on bills, will be introduced in the House by Representative Evans, Republican of Cuyhoga county. The bill was drafted by Frank S. Monnett, former Attorney General of Ohio, known as the "trust buster," because of his crusade against the Standard Oil in Ohio. Mr. Monnett said, "My bill has been drafted to break a combine of merchants who sent a lobby down here and put through the assembly a bill that permits garnishment of 10 per cent of a wage earners salary once a month, and assesses monthly, on the victim the $4.00 Justice of the Peace costs.

These merchants and lobbyists are in league with collecting agents and magistrates, and in notifying distant towns mulct the wage earner.

SEC'Y. WILSON THRUSTS THE TRUSTS

Washington, Jan. 24.—"It's the trusts, the miserable little combination in every town and city in the United States that keeps prices so high," declared Secretary Wilson, of the department of Agriculture, when he was asked by the District Committee of the House today, to put his finger on the men responsible for the prevailing high prices of food stuff.

The secretary declared that the retailers in every city are organized, and that they take from 18 to 60 per cent as their profit, after meat comes through several hands to them.

I SEE BY THE TIMES By SHONK

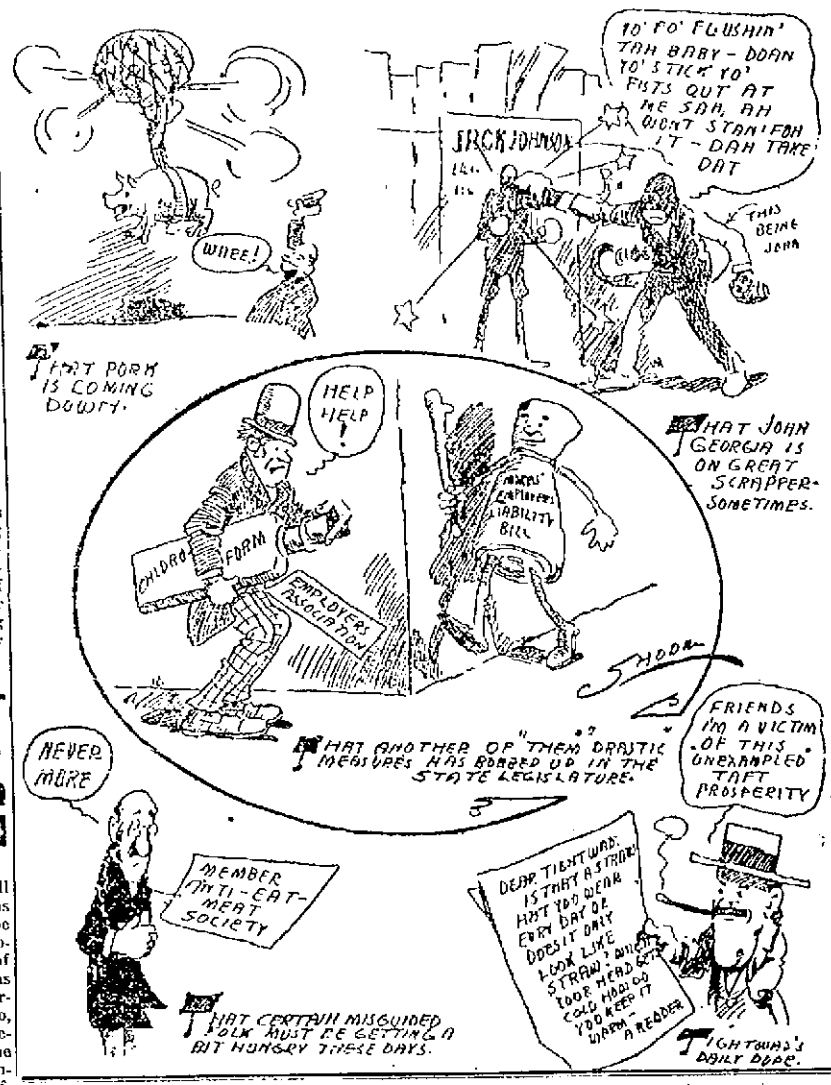

TRAIN BANDITS UNDER ARREST

St. Louis, Jan. 24.—According to advices from Jefferson City, one, and possibly two, of the train robbers who held up and robbed a Missouri Pacific train Friday night, are under arrest there.

Fireman Stockum and Engineer Lutes identified one of the men, and think the other is the bandit who did not enter the engineer's cab. The men were caught in a railroad restaurant by detectives, who were assisted by Fireman Stockum.

ESTRADA TRAINS GUNS ON MADRIZ

Bluefields, (By wireless to Colon), Jan. 24.—News just received here begun. The fight was taken up from the front, assert that the long along the line early today. Outpost delayed battle between the Estrada fighting began at dawn yesterday.

SPEAKER MOONEY TO BE CANDIDATE

Columbus, O., Jan. 24.—What is considered the first gun in the campaign of Granville W. Mooney of Ashtabula county, speaker of the house, for the governorship of Ohio, will be fired today, when Representative Bank Woods, of Medina county, introduces the public utilities commission bill, which was made public last Friday. The second gun will be fired one week hence, by Representative L. K. Langdon, who will introduce the Republican tax commission bill.

"The governorship is within the speaker's grasp if he can get these two bills through this winter," said Representative Langdon. The speaker, with Representative Langdon and Woods, spent a large part of Sunday going over the utilities bill once more before it is thrown into the hopper.

AGED WOMAN BURNS TO DEATH

Bucyrus, O., Jan. 24.—Her clothing catching fire as she was putting wood in the stove, Mrs. Sarah De Witt, 83, of Auburn, near here, was burned to death last night. Her son seeing a blaze in her room, rushed in and found her lying on the floor fatally burned.

Switch Engine Has Arrived

The C. H. & D. locomotive purchased by the Portsmouth Steel company for switching purposes arrived here from Lima Monday.

JUDGE THOMPSON SUFFERS RELAPSE

Cincinnati, O., Jan. 24.—Federal Judge Albert C. Thompson suffered a relapse Sunday. Monday he was very low and Dr. Marion Whitacre, his attending physician, holds out but slight hope of the patient's recovery. He is unconscious except at rare intervals. Nobody outside of the family is allowed to see him.

YEGGMEN BLOW SAFE IN CINTI.

Cincinnati, O., Jan. 24.—Safe crackers, who hid under the seat of the Robinson Opera House, a square from the city hall, after last night's performance, blew the safe in the office of the theater early today, and got away with $1500.

Three Killed In Trolley Wreck

Pittsburg, Jan. 24.—Ten persons were injured, three fatally, when a McKeesport trolley car jumped the track near Dravosburg today.

TO CONSERVE WATERWAYS OF COUNTRY

Washington, Jan. 24.—Policies designed to govern the future improvement of waterways of the country, and the regulation of water power by the government in order to prevent a monopoly of force, is in the report submitted to congress today by the Inland Water commission.

The committee consists of 13 members of the senate and the house, with Senator Burton, of Ohio, as chairman.

The commission recommends the improvement of national waterways rather than the building of canals, and the report recommends the greatest care in the conservation of water for the use of the people.

TWO ITALIANS KILLED IN ST. DUEL

Buffalo, N. Y., Jan. 24.—Two men are dying in a hospital and a third seriously wounded, following a street duel early this morning. The men, all Italians, were ripped and slashed by stilletos in a horrible manner. They refused to give any information to the police concerning the fighting.

One man has fifteen knife wounds in his body, besides a bullet wound in his stomach. Another has a dozen knife wounds in his body, and is stabbed in the back of the neck and half of his ear is cut off.

DEATH TOLL IN R. R. WRECK REACHES 31

Toronto, Ont., Jan. 24.—Thirty-one dead, two missing and 46 injured, is the total toll of the Spanish river wreck. Both coaches were raised and the dead removed.

Undertaker A. A. Fuller who has been laid up on account of illness, Monday resumed his business duties.

BOBBY BUTTIN THE TIMES WEATHERMAN

I was extremely fortunate yesterday. A kind hearted millionaire friend o' mine sent me a real egg for Sunday dinner. It was th' first one I'd seen since that pesky "Heck" was a pup and you know how long that's been. And say but it was good. Th' fact that it was borderin' on a ripe old age didn't deerease my relish in th' least. But law! It was just like eatin' money and I feel kind o' shamed of myself for it today. But here's some weather I'm not ashamed of—read it:

Ohio—Partly cloudy tonight. Tuesday fair warmer.

Indiana and West Va.—Generally fair tonight and Tuesday.

100 BILLS DUMPED INTO THE HOPPER

Columbus, O., Jan. 24.—Into the consideration of the state legislature this afternoon, went upward of one hundred proposed laws, embodying the law making idea of individual members.

The two big bills will be the Woods public utilities bill, embodying the ideas of President Taft and representative organization to divide with Governor Harman the honors of instituting reform in that direction.

Representative Tidrich of Carroll county will have a bill to insure the taxation of stock, bonds, notes, credits, by requiring the stamp of the personal property assessors and all such papers to make them valid. Representative Crawford of Athens county, and Representative Canty of Hocking county will each have canal bills.

Representative Gilson of Jefferson county proposes an amendment to primary law, permitting nominations of township officials in any way approved by the political committee.

Representative Calvy of Cuyahoga county, fathers a bill for a reformatory for women; another providing for semi-monthly payment of wages to employes; and a third compelling a full switching crew of five men.

Representative Justice of Putnam county, wants an increase in the term of all county officials, except the treasurer and sheriff to four years.

Fred Lang is suffering with a bad case of blood poisoning resulting from a slight cut.

Blacksmith Ed Bender, who has been laid up for some time past, is able to be up and about again.

Whole Tribe Is Now Ill

Mrs. C. C. Yeazel, wife of the well known police clerk and their two children are ill at the Yeazel home on Offnere street. Yeazel himself was not feeling well Monday but pluckily remained on duty.

2 Bank Wreckers Serve Their Time

Chicago, Jan. 24.—Paul O. Stensland, former president, and Henry W. Herring, former cashier of the wrecked Milwaukee Avenue bank, the failure of which caused a number of tragedies, left the Joliet penitentiary today and are coming to Chicago. Stensland will go to Wheaton, Illinois, where he will work on a farm. Herring will work as time keeper in a factory.

Stensland has asked for a guard while in Chicago, as he fears an attempt will be made to kill him, by some one of the men who were ruined by his wrecking of the bank. Feeling is intense over the release of the two men.

PEERLESS AFTER FEDERAL COURT

The Portsmouth Bar Association met Monday forenoon and selected Judge Dow James and Judge John C. Milner to go to Washington and appear before the House Judiciary committee, in reference to the establishment of a Federal Court in this city. The Board of Trade selected Albert Marting and George Bauer and as the committee meets on Tuesday morning, the four gentlemen left on the noon C. & O. flyer for the east.

In connection with the above item, The Times is pleased to present to its readers the resolutions adopted by the members of the local Bar Association at their meeting Monday.

Whereas, a bill is now pending for siltings of the United States Circuit and District courts, of the Southern District of Ohio, in the City of Portsmouth, Ohio; therefore.

Be it resolved, that said Bar Association indorse and advocate the passage of said bill for the following reasons:

1. That it is more than one hundred miles to the nearest place for holding Circuit and District Courts for a very large district surrounding said city of Portsmouth, making the attendance on said courts exceedingly expensive and inconvenient to lawyers, witnesses and litigants.

2. That litigation in this part of said district in said courts has greatly increased in recent years, especially on account of proceedings in bankruptcy.

3. That said city of Portsmouth is centrally located within said district, and is the most accessible and available place for holding said courts for a large district.

4. That the facilities afforded by said city of Portsmouth are superior to those of any other point in said district.

5. That the County Commissioners of said county are ready and willing to furnish a place, without expense, for holding said Circuit and District courts in the court house at Portsmouth until other provisions are made therefor.

GEORGE O. NEWMAN,
President.

HARRY W. MILLER,
Secretary.

Royal Arcanum.

Will meet Tuesday evening at Eagles hall, corner Sixth and Chillicothe streets. Open 7 p. m. All members are invited to be present. F. A. Russell, Secy.

Atty. Small Recovering

City Solicitor Horace Small, who has been ill for several days with an attack of grip is some better and hopes to be out soon.

Out of Bed.

Fred Tritscheller, head of the Tritscheller Plumbing company, who has been laid up for some time with several affections of the heart, was so much better, Monday, that he was able to get out of bed.

A Kife, a Fork and A Spoon

We use these three articles 1095 times a year to consume our daily bread. The half dozen knives and forks we sell at $5.00 will average twenty years' daily use, and look good every day. Not only can they are cleanly free from that metallic "taste." Silver 925-1000 fine does not "taste," tonghens under wear and properly cared for is handsome in appearance.

Figuring on such a low cost on so much service, it looks like a good business proposition to spend for a new set of knives forks and spoons and freshen up the looks of the table.

ALBERT ZOELLNER
Jeweler and Optician
Third and Chillicothe

DRAGNET BRINGS IN NEW VICTIMS

Columbus, O., Jan. 24.— Civil actions for the recovery of more than $400,000 alleged graft from past state officials being well under way, Governor Judson Harmon, Attorney General Denman and Special Counsel H. J. Booth are now directing their attention to the criminal statutes.

This sensational development followed late conferences in the office of the Attorney General last night that were continued today. Of extreme significance is the fact that Prosecuting Attorney Karl Webber of Franklin county, where the civil suits were filed, was called into the councils.

Today he refused to make any statement further than he had been asked to participate in the consideration of "certain phases of the investigation."

Attorney General Denman admitted that the criminal laws covering the conduct of state officers were being examined with great care. Asked for a statement, he said: "It is nothing that can be discussed publicly at this time. Our policy, necessarily, has been to act first and talk afterward.

Special Counsel Booth left for Washington tonight. From the most authoritative sources it is learned that an extremely sensational turn in the investigation will follow the civil suits.

Attorney General Denman and Attorney Booth, it is stated, have constructed the cases with a view to assertions that books and records have disappeared. With reference to the suits aggregating close to $250,000 against former Treasurer Cameron the Attorney General said tonight:

"We believe we have evidence along other lines that will not make the production of books as vital as it might appear."

It is the general understanding that when the cases go to trial a large number of the books and records bearing on the handling of the public money will be reported as missing, lost or stolen.

"But, however that may be, we have determined on a line of action that will break up that damnable practice in all departments of the state government."

Asked concerning the possibility of other suits within the next day or so, the Attorney General said there were certain transactions so apparent, involving past state officers, that suits would not be necessary. Any attempt to defend the transactions in question would be futile, the Attorney General believes. "The men involved will have to settle. That is all there is to it," he said. He would not discuss the nature of the transactions or the men involved.

SOCIAL NEWS

Miss Mary Ella Doyle went to Covington, Ky., Monday to attend the funeral of a relative.

Mr. Karl Winter, of New York City, is guest of his Portsmouth relatives. At present he is with Mr. and Mrs. Hedde Winter, his brother and sister-in-law, his mother, Mrs. Charles Winter, being in Boston with his sisters, Mesdames Otto and Walter Marting, where she will visit. His brother, Mr. Fred Winter, is visiting in Columbus.

Miss Vennie Winkler of Aurora, Ind., who has been visiting relatives, Mr. and Mrs. John Oakes and family and Mr. and Mrs. Maurice Haywood left yesterday for Dublin, Tuesday to visit relatives, Mesdames Meyers and Mesdames R. R. Wright and H. W. Shannon and son Maurice, who will also visit relatives in the Dublin vicinity and Dublin for the spring term.

Master Merritt Coe [illegible] night of a gift on a Japanese stick to be carried in his vest pocket as [illegible] Mr. Coe's mother was formerly President, Mrs. Lucille Adler and reading at the home of her daughter, Mrs. [illegible]

[illegible] Monday. Mesdames Mrs. George Frederick Collins, George H. [illegible] Collins, Dexter Park, Otto W. [illegible]

The [illegible] Mrs.

Sore Throat

Colds, Coughs, Croup and Catarrh Relieved in Two Minutes.

Is your throat sore?
Breathe Hyomei.
Have you catarrh?
Breathe Hyomei.
Have you a cough?
Breathe Hyomei.
Have you a cold?
Breathe Hyomei.

Hyomei is the best remedy for all nose, throat and lung troubles. It does not contain any cocaine or morphine and all that is necessary is to breathe it through the little black pocket inhaler that comes with each outfit.

A complete outfit costs only $1.00 at druggists everywhere and at Wurster Bros. and Hyomei is guaranteed to cure catarrh, croup, coughs, colds, sore throat and bronchitis or money back. A Hyomei Inhaler lasts a lifetime and extra bottles of Hyomei can be obtained from druggists for only 50 cents. Sample of Hyomei and booklet free. Address Booth's Hyomei Co., Buffalo, N. Y.

Wurster Bros., Portsmouth, O.

Williamson, younger daughter of Capt. and Mrs. Edward Williamson of East Second. Mrs. Williamson who has been visiting her daughter, Mrs. Ransom of Cleveland, is now with Mrs. Collister.

Miss Findlies' Presbyterian Sunday school class was organized on Friday night at her home. They will be known as Cheerful Workers C. W. The next meeting will be held at the home of Miss Elizabeth Haldleson on West Fourth street on Feb. 11.

Jimmy Bryan Is to Wed?

It is being whispered 'round that Jimmy Bryan well known young man of this city is soon to a popular young lady of Buena Vista.

$100 Reward, $100.

The readers of this paper will be pleased to learn that there is at least one dreaded disease that science has been able to cure in all its stages, and that is Catarrh. Hall's Catarrh Cure is the only positive cure now known to the medical fraternity. Catarrh being a constitutional disease, requires a constitutional treatment. Hall's Catarrh Cure is taken internally, acting directly upon the blood and mucous surfaces of the system, thereby destroying the foundation of the disease, and giving the patient strength by building up the constitution and assisting nature in doing its work. The proprietors have so much faith in its curative powers that they offer One Hundred Dollars for any case that it fails to cure. Send for list of testimonials.

Address F. J. CHENEY & CO., Toledo, O.
Sold by all Druggists, 75c.
Take Hall's Family Pills for constipation.

ATTY. DAEHLER PRESIDENT OF BLACK FORK CO.

Attorney Edward J. Daehler has succeeded J. Russell Houston, resigned, as president of the Black Fork Coal company, the change taking place at the annual meeting of the company on Monday.

W. L. Hibbard was chosen vice president and manager, J. [illegible] secretary and Charles Herbert treasurer. Other directors elected were J. W. Barber, Simon Labold, H. W. Hoerr, George M. Appel and J. L. Watkins.

Mr. Houston who retires as president and manager of the company will go on the road for the Rogers, Brown & Co. [illegible] house of Cincinnati and [illegible] personal [illegible] that city.

To Celebrate Anniversary

Mr. [illegible] Knight's of Pythias will celebrate the fifth anniversary and a [illegible] program [illegible]

Citizen Papers Are Taken Out

The United States gained a new citizen Monday and he looked like a good one. It was Michael Hoss, a fine looking German, aged 25 years.

John Newman and George Heinisch appeared as witnesses and vouchers at the court house. Hoss said he was a laborer, was born April 15, 1884, in the province of Aberfalz, Bavaria, and came to the United States in 1901, landing at Philadelphia on the steamer Natalie. He came to Portsmouth December 24, 1906. He is single. As answered the numerous and mystifying questions with remarkable accuracy. He belonged to no society, inimical to organized government, was willing to resign all allegiance to any foreign government. Mr. Hoss fell down mildly on the subject of United States senator, mistaking the Hon. Daniel Webster Williams, who he quoted as being a United States senator. He was better posted than a great many men born in this country. He was given his papers.

Officer McKinney Beats Up Wiget

Arrests are expected to follow a sensational attack Town Marshal Tom McKinney is said to have made upon his predecessor in office, Ed Wiget at New Boston Sunday noon.

Wiget was set upon by McKinney and Walter Stockham. He is said to have been struck several times and when according to his claim McKinney advised Stockham to shoot him he took to his heels. He ran into F. M. Nelson's boarding house with the others close at his heels. They chased him upstairs. The Nelson family were eating dinner. Rushing from the dining room Nelson asked the cause of the commotion and ordered McKinney out. McKinney then according to reports struck Nelson and when Mrs. Nelson rushed between them is said to have made a pass at her. The glass was broken out of the door when the woman closed it upon the alleged intruders. Warrants were sworn out before Squire Hall Monday for the arrest of both McKinney and Stockham. Bad feeling is said to have existed between Wiget and McKinney for some time past.

Salesmen To Have Big Time

It's going to be a big Saturday with the lively bunch of boys, the drummers, who are Portsmouth's best advertisers. They are going to make almost a whole day of the 30th, and counting on the pace they they are going and how far it will run over into the next, it will be as good as a full day. In the afternoon 10 candidates will be initiated into the River City council and there will be an inspection of the council by the grand officers. Every member within 200 miles of town the day before is expected to round in. At night there will be an entertainment and banquet at the Elk's parlors. This latter is in charge of a committee composed of J. H. Bridges, W. C. Ferguson and E. J. Grimes, and that is all the promise that need be made for it.

By-the-way, the boys are hustling for their show, "The Traveling Salesman," which will appear at the Grand on the 4th of February. Present indications are that it will not only be the best show in town, but the biggest, and it really seems like he who got a ticket and a seat would be fortunate, indeed.

Contribute to Fountain Fund

Mayor Searcy was more than pleased Monday when he received $5 each from John C. Bauer and H. S. Grimes to be placed to the credit of the fountain fund. Accompanying the money were letters from the two gentlemen, congratulating the chief executive upon the establishment of the fountains, both saying they filled a long felt want.

To date, Mayor Searcy has received $81 on the deficit of $232, and the way contributions are coming in it looks as though the slate will be wiped clean by the last of the present week.

MOTIONS MADE BEFORE BLAIR

Court convened at half past one o'clock Monday afternoon and a few motions were submitted.

N. W. Evans made a motion in the case of Lake vs. McGinnis, asking the privilege of examining a witness, holding that under statute 5246 they had a right to get at the knowledge possessed by their opponents. He cited Judge Taft.

Judge Milner, for the other side claimed that Mr. Evans' side were already in possession of all the facts in the case. Judge Blair overruled Mr. Evans' motion.

In the case of Warner vs. Warner, for temporary alimony, presented by A. H. Watson, the court set the case for hearing a week from Saturday.

Hansen Co. Get Safe

The C. N. Hansen Furniture company Monday received a large new safe from Cincinnati.

Save money in buying shoes at Lehman's.

COMPARE THESE PRICES

WITH THOSE YOU HAVE BEEN PAYING. THESE PRICES ARE FOR 4 QTS. CHARGES PREPAID.

Shipped in Plain Box.

Sam Thompson Pure Rye, bottled in bond $3.80
Penwick Pure Rye, bottled in bond $3.60
Poyntz Bros. Golden Age, bottled in bond $3.30

All orders shipped on same date they are received.

S. M. DENISON
Wholesale Liquor Dealers.
268 East Main St., Chillicothe, O.

JNO. PEEBLES IS PRESIDENT OF BRICK CO.

The annual meeting of the Buckeye Fire Brick company, held Monday, was marked by some changes, chief of which was the elevation of John Peebles to president of the concern.

Mr. Peebles was elected a director to succeed the late John Richardson. He has been a stockholder in the company ever since its formation. A few changes were also made among the Chicago parties interested in the plant, the control of which still remains in the hands of local stockholders.

Floyd Knowles was elected vice president; E. D. Stevens, general manager and terasurer, and Henry Prescott, secretary. Besides the above the directory is composed of A. T. Holcomb, of this city, and T. C. Moulding, R. M. Combs, J. W. Moulding and S. W. Lucke, of Chicago. The company enjoyed a fair year and has just authorized the purchase of a new engine, which will materially increase the capacity of its plant at Scioto Furnace.

Mrs. Russell Brought Here

Mrs. Frank Russell of Huntington, W. Va., who has been ill at the home of relatives at Garrison, Ky., for several days was brought to the home of her mother-in-law, Mrs. George Russell of East Third, Sunday.

CAPT. DAVIS AT GREENUP

Capt. G. W. Davis, of Fullerton, is at Greenup attending the meeting of the board of equalization, now in session there and of which he is a member.

Ice Too Much For Dairyman

Tom Calvert, Summit Lawn dairyman, attempted to row across the backwater on the West Side Sunday to get his milk supply, but was driven back by floating ice, and as a consequence his customers in Portsmouth went milkless.

Here From Columbus

Charles Maxwell, of Columbus, salesman of the Irving Drew Shoe Co., is visiting his uncle, James A. Maxwell. He will remain here for a week or 10 days.

Wesley Hayslip on Saturday sold his Munn's Run farm to Charles Furmer, of Rushtown.

Hot Chocolate

A delicious cup with Graham Wafers.

Makes a nice lunch. Rests you a bit, and warms you up.

It's Fenway's Best. Try a cup. 5c.

Wurster Bros.
The Rexall Drug Store,
419 Chillicothe St.

RUNAWAY LAD LOCATED AT ASHLAND

Thomas Howell, a runaway West End boy, has been located at Ashland, Ky., where he is sleeping with relatives.

John Morris, a Market street barber, and uncle of the boy, learned this Sunday and accordingly abandoned his idea of taking a run up to that city. He will allow the boy to remain a few days longer and if he fails to return then will cause his arrest for the youngster's grand mother who is an invalid, is greatly worried over his continued absence.

YOU'VE TRIED THE REST

Now Try The Best

MANHATTAN RESTAURANT
FOR
EVERYBODY
EVERY DAY.

The Manhattan Restaurant
MAHERAS BROS., Props.
PETER GALLOS, Chef.
DAVIS REIDER, First Cook.
18 GALLIA STREET.

FOR THE FINEST DRUGS GO TO
MILLER'S PHARMACY
Cor. Ninth and Waller Sts.
Near N. & W. Ry. Depot

Credit

We want it for underselling every furniture house in town.

CREDIT

You want it sometimes. If we exchange credit we both are better off.

Who is the loser, the dealer with high rents, who expects you to pay more for your order or to pay his expenses. We make this plain statement and let you answer it yourself.

CASH OR CREDIT.

Come and see us and our goods. Prices and terms will do the rest.

CASH OR CREDIT.

Our Motto: "Undersell"

East End Furniture Co.
SIMPSON BLOCK,
Eleventh and Lawson Sts

Whichever Way You Look At It Garments Made-to-Measure Show their Class

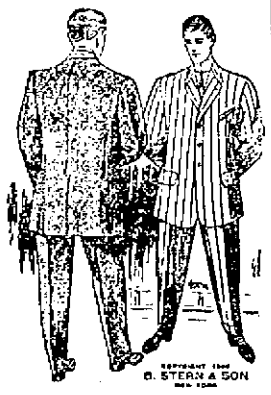

Price is no longer an excuse for wearing ready made clothes. Our connection with NEW YORK CITY'S FOREMOST FASHION CREATORS makes it easy for us to make clothes to your measure, that have style, character and excellence and for a very moderate price.

Let us show you the Suitings and Overcoatings we can make to order at $25.00, $30.00, $35.00 and $40.00

REIS BROS

Don't Fail to Look at Page Three Tomorrow!

THE REASON....

You don't get better service from Varnish is because you don't demand it. Come in, I'll put you Varnish wise—Chi-namel for floors and furniture.

The Pure Drug Co
JOHN E. RAPP, Mgr.
TURLEY BLDG.

SELL
Furniture and Stoves to
W. H. SMITH,
No. 9 West Fifth Street
Home Phone 365.

SOCIETY

From the Republic of Cozad, Nebraska, The Times takes the following account of the marriage of a young couple, whose families were former residents of Scioto county, and who have many relatives and friends therein:

"Married, on Wednesday, January 19, at the home of the groom's parents, Mr. and Mrs. A. E. Anderson, near Gothenburg, by Rev. W. A. Hornaday, of Ringgold, Mr. Lloyd Anderson and Miss Dorothy Ethel Matz, daughter of G. A. Matz, of Cozad. At high noon in the presence of about 50 invited guests, the bridal party, to the strains of a four-handed wedding march, played by the brother and sister of the groom, entered the beautifully decorated room and took their positions under the canopy of blue and white festoons with the love emblem of peace hovering over, where were spoken the words of the beautiful marriage ceremony. The bride was attired in white satin and carried a bouquet of white carnations. The groom wore the conventional black. Cecil Boyne acted as groomsman, and Miss Lou Chittenden as bridesmaid, who was dressed in pale blue silk. After the ceremony the guests sat down to an elaborate dinner, such as only Mrs. Anderson could prepare. The bride and groom are widely known and highly respected in the community where they reside. The bride has for nine years been an active member of the Methodist church at Walnut Grove, and has occupied the positions of organist and teacher in the Sunday school during that time; and since the death of her mother, has been housekeeper for her father. She is universally beloved and respected by her many young friends with whom she has associated. The groom is also a member of the church and has served for a long time as assistant superintendent and secretary of the Walnut Grove Methodist church Sunday school. He owns a fine farm near Gothenburg, which he has rented, and will reside on the beautiful home farm of G. A. Matz, father of the bride. They were the recipients of many beautiful, useful and valuable presents, among which was a check for $50 from the bride's father. The happy couple will spend a few days at the home of her uncle, John Matz, at Kearney. The Republic extends congratulations to these young people, who start out in life with every prospect of success, long life and happiness; their families on each sides also being among the wealthiest and most influential of the community."

The following social items which will be of interest to many Portsmouth people, are taken from Sunday's Columbus Dispatch:

Mr. and Mrs. Horace L. Chapman, 1117 East Broad street, entertained a small company at dinner Sunday evening, honoring Governor and Mrs. Harmon. Mrs. Chapman and her daughter, Mrs. Henry Nelson Rose, have as their guest Mrs. James O. Murfin of Detroit. Mrs. Rose gave a luncheon at the Columbus club Friday in Mrs. Murfin's honor.—Mr. and Mrs. Edwin R. Sharp, Mr. and Mrs. Robert E. Sheldon, Mr. and Mrs. George Tewksbury Johnson (Esther Sharp) and Mr. Edwin R. Sharp, Jr., will leave Thursday afternoon for New York and will sail on the "Cincinnati" for Europe and Egypt. They have planned for a delightful four months' tour.—Mr. and Mrs. Jack Meyers have returned from their wedding tour and are at home to their friends at 39 Latta avenue.—Mrs. James Bennett McLaughlin 47 West Third avenue, will entertain informally with bridge parties, followed by teas, February 3 and 4.—Mrs. Wright C. Williams of Peoria, Ill., is the guest of her parents, Mr. and Mrs. J. H. Rowland of North Ohio avenue.

All members of Manila Rebecca lodge are requested to be in attendance to a meeting on Wednesday evening, Jan. 26th. Visitors are welcome.

Mrs. S. S. Halderman and her daughter, Miss Laura Halderman, invite their friends, through the press, to an informal at home Friday afternoon, from two until five o'clock, in honor of her daughter, Mrs. Eugene Anderson, and Mrs. G. W. Anderson, of Seattle, Wash.

Mrs. Eugene Anderson of Seattle, Wash., spent Monday as guest of Mrs. James A. Hagar, who also had as dinner guest, Mrs. Jessie Bolles, whose son, Mr. Ralph Bolles, is in the employ of Mr. Anderson as traveling salesman, having but recently returned from Alaska.

The following is the week's Kalendar for All Saints Episcopal church:

Monday:—2 p. m. Choir Guild society, at the home of Mrs. R. G. Bryan, assisted by Mrs. J. C. Ferguson and Mrs. William S. Oldfield.

Tuesday:—Feast of the Conversion of S. Paul. 2 p. m. Woman's Auxiliary, Missionary society, at the home of Mrs. Henry Hall.

Friday:—7 p. m. Choir Rehearsal.

Sunday:—7 p. m. Corporate Communion of the Daughters of the King, and Admission of new members.

The Bishop has asked all of his clergy to be with him on the Feast of S. Paul, the 21st anniversary of his consecration.

On January 28th the Krowledeen Klub will meet with Mrs. J. T. McCormick of West Sixth.

Mrs. Philip Herz left Sunday for her home in Huntington, W. Va., at the end of a visit to her sister, Mrs. Moses Lehman.

Mr. and Mrs. Samuel McCullough and family write of safe arrival at their new home in Iowa.

Mrs. W. W. Anderson left on Monday for Milwaukee, Wis., to visit her parents, Mr. and Mrs. Frank Burtis.

Mr. James A. Maxwell who has been ill is recovering. Mrs. Maxwell's son-in-law and daughter, Mr. and Mrs. William Gray of Selby Terrace, also are recovering from illness.

The Portsmouth Reading club will meet next Monday evening at the home of Miss Mary K. Reed.

Miss Dora Calhoun of Gallipolis is guest of relatives, Mr. and Mrs. W. K. Dupre of Park avenue.

Miss Ethel McCullam has returned to Marion, at the end of a visit to relatives and friends here.

On Septiagesima Sunday, Jan. 23, 1910, services at All Saints Episcopal church were as follows:

Matins.

Processional Hymn, 73.
"Alleluia, song of gladness."
Venite, Turner.
Te Deum, Thomas in B flat.
Miss Alice Terry Soloist.
Jubilate, Lambillotte.
Hymn before sermon, 656. "Breast the Wave Christian."
Offertory Anthem: "Come Unto Me," Nichol.
Recessional Hymn, 628, "Tho' Faint yet Pursuing."

Evensong.

Processional Hymn, 73, "Alleluia, song of Gladness."
Benum Est, Goldwin.
Deus Miseratur, Beethoven.
Hymn before sermon, 593, "There is a Fountain."
Recessional Hymn, 412, "The King of Love."

The Art Circle will meet Thursday at the home of Mrs. W. S. Kennedy.

Mr. Filmore Musser recently paid a visit to his elder daughter, Miss Ethel Musser, one of the teachers in the High school at Lancaster. While there Mr. Musser and daughter were entertained pleasantly at the spacious and elegant home of former Portsmouth residents, Mr. and Mrs. Charles Maddock and family, their daughter, Miss Ida, an unusually gifted musician, being one of Miss Musser's special friends.

Miss Miriam Haas will be host at the next meeting of the C. C. C's, which recently met at Miss Margaret Appel's lovely new home.

Mrs. J. W. Bannon, Jr.'s visitor Miss Ruth Johnson, has returned home to Columbus.

On Thursday afternoon, Mrs. C. E. Hard will be host at the regular business and social meeting of the Trinity church Woman's Aid society.

Miss Mary Anderson has recovered from illness and has resumed her studies at the Ohio university.

Mrs. Louise Schwartz will go to New York City this week, to assist in purchasing millinery goods for Anderson's store.

Mrs. G. D. Scudder instead of Miss Mary K. Reed will entertain the Wednesday club in this week's regular session.

Mr. and Mrs. Charles Anderson of Huntington, W. Va., and Mr. W. W. Anderson of this city, will leave Tuesday for New York City.

The following people were guests of Miss Florence Pollard, of New Boston, at a delightful surprise party at her home, in celebration of her twentieth birthday anniversary: Misses Stella Whitley, Ella Morrison, Mary Krick, Charlotte Dodge, Grace Willis, Sarah Whitley, Myrtle Adkins; Messrs. Herman Krick, John Krick, Chas. Bowser, Bernie Wright, Walter Schuyler, Elmer Schmidt, Tom Bassett, Walter Smittle and Homer Layman.

Games and music preceded refreshments of excellent quality. The pianist was Mr. Herman Krick, and the vocalist, Miss Stella Whitley. All present, in parting wished their genial hostess many happy returns of the day.

Miss Martha McGuirk left Monday for Elk Creek, Va., to resume her work at the Elk Creek Training school, in response to a letter from the dean of the college, Prof. Check, who spoke in most commendatory terms of her successful work at the above named school.

Miss Jennie Steadley, of Offnere street, will entertain the T. C. C's Friday evening.

Mrs. E. T. Reed's cousin, Mrs. Winifred Shoop, one of the sweetest singers of Washington Court House, has been elected president of the Ladies' Musical.

Mesdames Frances Helfenstein, George Davis, Mary Barton, and Misses Mary Terry and Thyrza Spry recently were dinner guests at the home of Mrs. Henry Hall, in celebration of her birthday anniversary.

An organ recital will take place at German Evangelical church in the near future, the date to be advertised. Mrs. Lena K. Reed and Mrs. W. E. Gault will be the readers. Mrs. Roy Lynn, the vocal soloist, and the following well known organists: Mesdames Draper, Newman, Marting, Kelley, Schirrmann, and Miss Lollie Anderson.

Bigelow King's Heralds held an enjoyable business and social session last Saturday afternoon in the primary room. Refreshments preceded adjournment.

Music at German Evangelical church Sunday included the following special selections: A beautiful anthem, "Oh, Worship the Lord"; solo, "Oh, Eyes That Are Weary" (Beackett), A. L. Wilhelm, and the Donizetti Ave Marie, Miss Elizabeth Pfau, Messrs. Clyde Knost, Al and John Wilhelm.

According to word received here Judge A. C. Thompson was reported as not so well Monday.

Mrs. Lamar Bailey will entertain the Fern Kensington club Wednesday afternoon.

Mrs. Mary Barton, who has been confined at home by erysipelas, is able to be out.

Miss Kate McConnell continues ill in bed, though somewhat better.

On Thursday evening Mrs. John Brandel's home on Washington street, will be the scene of a social under the auspices of the Union of Workers.

Mrs. George Schirrmann will entertain the Qui Vive club Wednesday afternoon.

The E. M. L. club will meet Thursday afternoon with Mrs. Charles Brunner.

The New Hope class will meet Thursday evening with Mrs. John Sowers.

In this week's regular session Mrs. Thomas Conroy will entertain the Wednesday evening Card club.

The Country club will meet Friday afternoon with Mrs. Earl Lawson, of East Second.

The Buckeye club will meet Wednesday afternoon at the home of Mrs. T. D. Bendure, of West Sixth.

On Thursday afternoon the U-Go-I-Go will meet at the home of Mrs. Nathan Frazier, of McConnell avenue.

Mrs. Myers Bagby will entertain the Wednesday Kensington January 26th.

The following bride-elect is a special friend of Mrs. Jean Kelley, and sister of Miss Martha McGuire, who recently visited her in the Queen City:

"One of the events of the social season will be the wedding of City Solicitor Edward M. Ballard and Miss Lenora McCracken, which will take place at the Alms hotel on the evening of February 5. The ceremony will be performed by Rev. Father Casman, of the Monastery of the Holy Angels, Mt. Adams, under a special dispensation from Archbishop Moeller, issued to Miss McCracken. Miss McCracken is the daughter of Mr. James D. McCracken, and is very prominent in social circles. The wedding details have just been completed. Mrs. Harry Anderson will be matron of honor. The bridesmaids will be Miss Stella Griffin, of Cincinnati; Miss May Wright, of Mt. Healthy, and Miss Marie McCurrie, of Middletown, Ohio. The best man will be Judge William Littleford, and the ushers Dr. Charles Gregory Smith, Fromme Morris and Ralph Dimmick. The couple have planned a trip to the south for the honeymoon."

Central City Ferry Sent To Huntington

The steamer "Central City" which the Portsmouth-Fullerton Ferryboat company chartered to temporarily fill the place of the sunken Emily, was sent back to Huntington Sunday.

The Central City did not prove satisfactory and rather than experience a continuation of the troubles the crew experienced with her was sent back up the river. The boat ran into the bank several times and once or twice got beyond control and dropped down stream quite a distance and otherwise performed in an unsatisfactory manner.

The company now has a representative out looking for another boat and it is hoped to have one here within the immediate future.

Farmer Is Ill.

Eddie Miller, well known farmer of the Chillicothe pike, is laid up with an attack of pneumonia fever, and his friends are considerably alarmed over his condition.

Troubled With Eyes.

John J. Van Gordon, stamp clerk at the local postoffice, is having considerable trouble with his eyes and will be compelled to consult a specialist.

Mr. Frank Krieker, a well known shoe worker, spent Sunday in Ironton.

PASTIME THEATRE
211 Chillicothe Street.
Up to date Motion Pictures.
Open Tuesday, Thursday and Saturday nights.
Admission 5 cents.
G. S. CARROLL, Mgr.

GRAND OPERA HOUSE
TUESDAY, JAN. 25.
B. C. WHITNEY
Presents the Big Musical Hit
A KNIGHT FOR A DAY
Direction Ben Falk.
50—PEOPLE—50
American Beauty Chorus. The Girly Girly Show. The Eclectric See-Saw. The Elopement Scene. You Know It.
Prices 25c, 50c, 75c, $1, $1.50.
Seat Sale Monday.

GRAND OPERA HOUSE
THURSDAY, JAN. 27.
Messrs. Martin and Emery's
Majestic Presentation of the Great Mystic Festival Drama.
Parsifal
(In English.)
Adapted by Wm. Lynch Roberts.
The most imposing production ever sent on tour.
Evening performance at 7:45.
Carriages at 11:15 p. m.
Prices $1.50, $1, 75c and 50c.
Sale opens Wednesday, Jan. 26.
Seats ordered by mail promptly forwarded on receipt of remittance and self addressed, stamped envelope.

MAJESTIC THEATRE
Monday, Tuesday, Wednesday
THE SHERMANS
Musical Act.
EARL JORDAN
Comedian and Singer
PAULINA WHEELER
Singing Comedienne
HILL BROTHERS
Singers and Dancers
2,000 Feet Majestiscope.
Daily Matinee 3:00 p. m. Evenings continuous from 7:30 to 10:30. Come when you like and stay as long as you please.
Souvenir Matinees every Monday and Thursday afternoons.
Call up the Box Office for Reserved Seats. Both Phones.
FLOYD LEWIS, Manager.

ORPHEUM THEATRE
SUN & MURRAY
APPROVED
VAUDEVILLE
Monday, Tuesday, Wednesday
FIRST THREE DAYS
The Gipsy Serenaders
In a Grand Singing and Scenic Production.
O Maria, O Mari ..... Dan Denton and Chorus
Drinking Song .. Joseph Florian
Last Rose of Summer or Gypsy Song ..... Grace Lampe
Quartette — "Bohemian Girl." Marie Scherzer, Dan Denton, Rita Ravensberg, Joseph Florian.
Funiculi Funicula Entire company
THE NORWOODS
Novelty Bar Act.
BONI MACK
Comedian.
ADDIE STALVY
Sing Comedienne.
Big Film Feat to close a big Show.

New Edison Records for FEBRUARY
On Sale January 25th
SOME people could listen to Grand Opera all night, while others never tire of ragtime—and some are just comfortable, wholesome lovers of all music that's good. *Most* members of all families and *all* members of most families love *some* kind of music.
The point is that *every* kind of music for *every* music lover is included in *every* month's list of Records for the Edison Phonograph—which is the big reason why you should have an Edison in your home. This month's list is an example:

Amberol

345	Rose of the World — Victor Herbert and His Orchestra
346	My Pretty Little Piece of Dresden China — Reese Wynne
347	Andreasen Waltz — Prosch
348	Hello, Mr. Moonman, Hello! — Harry Bluebernagle
349	The Homestead — Anthony and Harrison
350	Benediction of the Poignards — Sousa's Band
351	If I Had the World to Give You — Reed Miller
352	Jessie — Metropolitan Quartette
353	When the Bloom is on the Cotton — Dixie Lee — Manuel Romain
354	Ireland Isn't Ireland Any More — Edward M. Favor
355	I Will Sing the Wondrous Story — Edison Mixed Quartette
356	Forosetta-Tarantella — American Symphony Orchestra
357	Prologue from Pagliacci — Thomas Chalmers
358	Slip on Your Gingham Gown — Arthur Collins and Byron G. Harlan
359	In Cairo—Oriental Patrol — New York Military Band
360	Trust the Doctor, Bill! — Billy Murray
361	The Darkies' Jubilee — American Symphony Orchestra
362	I'm Glad I'm a Boy and I'm Glad I'm a Girl — Ada Jones and Billy Murray
363	Medley of Emmett's Yo'le Songs — George P. Watson
364	The Rifle Regiment March — United States Marine Band

Standard

10097	Venetian Love Song — Victor Herbert and His Orchestra
10098	I'm Looking for Something to Eat — Stella Mayhew
10099	The Star, The Rose and The Dream — Stanley and Gillette
10096	The Dancing Girl — Sousa's Band
10095	Nobody Knows Where John Brown Went — Arthur Collins
10092	Sweet Bunch of Daisies — Elizabeth Wheeler and Harry Anthony
10093	It's Moonlight all the Time on Broadway — Billy Murray
10094	The Tin Soldier — Vienna Instrumental Quartette
10091	My Dad's Dinner Pail — Ada Jones
10090	When I Dream in the Gloaming of You — Manuel Romain
10077	Dixie Land, I Love You — Edward Meeker
10098	A Bushel of Kisses — Edison Concert Band
10100	In the Sunshine and the Shadow I'll be True — Byron G. Harlan
10115	Jerusalem the Golden — Edison Mixed Quartette
10111	A Creole Lullaby — Arthur C. Clough
10112	Gridiron Waltz — American Symphony Orchestra
10113	I Think I Hear a Woodpecker Knocking on My Family Tree — Edward M. Favor
10114	Telling Lies — Ada Jones and Billy Murray
10115	Long, Long Ago — Manhattan Mixed Trio
10116	Two Tickets Club — New York Military Band

Edison Phonographs ..... $17.50 to $200.00
Standard Records ..... .35
Amberol Records (play twice as long) ..... .50
Grand Opera Records ..... .75 and 1.00

We desire good live dealers to sell Edison Phonographs in every town where we are not now well represented. Dealers having established stores should write us at once.

Get complete catalogs of Edison Phonographs of your dealer or write us
National Phonograph Company, 75 Lakeside Ave., Orange, N. J.

A complete line of the above all the time. Every Record all the time.
W. O. RUSSELL 30 WEST FOURTH ST.

FOR MEN AND WOMEN
The Candor

As this cut shows is a storm cut rubber cloth covered wool fleece lined, giving all the protection of an all Rubber storm and the additional qualites of keeping your feet warm.
If you are looking for
Foot Comfort
and protection go to Baker's and buy a pair of "Candor's."
424 Chillicothe Street. Frank J. Baker Over-gaiters Too.
The Sleepless Shoeman

THE BRAGDON DRY GOODS COMPANY
Early Showing of Spring 1910 New Wash Fabrics!
FRESH FROM THE MAKERS, READY FOR THE EARLY BUYERS.

New Dress Ginghams
150 Styles of fine Dress Ginghams, newest colorings in check, stripes and plaids, well worth 12½c, choice ... 10c yd
Yard wide Percales, new spring patterns, 12½c value, choice ..... 10c yd
New Madras Cloths, 12½c value, choice ..... 8c yd
New fine French Madras Cloths, choice ..... 25c yd
New Scotch Ginghams, 32 inch, 25c value, choice 15c yd
New French Zephyr Ginghams, choice ..... 25c yd
New Linen Suitings, all the good shades in plain and striped ..... 15c to 25c yard
New White Goods, splendid array of stripes, checks, plaids, figured, etc., in mercerized silk and sheer effects from ..... 10c to 35c yd
100 pieces New Japanese and Shimmer Silks and Silk filled fabrics, plaids and figured ..... 29c to 50c yd
New Laces and Embroideries, vast variety widths weaves and prices, all in and on display.
Special in all Linen Torchon Laces, 1 inch to 4 inch wide, choice ..... 5c yd
New patterns in Table Linens ..... 25c to $1.00 yd

Clean-Up on Garments
While our store is taking on its spring attire we are endeavoring to clean up everything that spells winter regardless of cost.
Ladies', Misses and Children's Coats. If we can fit you the cost is yours at half former price.
Ladies' Tailored Waists, all clean and perfect fitting.
Lot No. 1, 79c to $1.25 values, choice 69c
Lot No. 2, $1.50 to $2.50 values, choice 98c
All Net Waists regardless of former prices. If we can fit you, choice $1.25
One big counter of Underwear, all kinds, Men's, Ladies' and Children's Wool and Cotton garments selling regularly at 25c to 75c, choice 15c
One big Remnant Counter of Bargains in all kinds of cotton piece goods.
Remnants of Wool Dress Fabrics at mervelous low prices.
Special lot Ladies' Cashmere Gloves, Fleeced and Silk lined, 25c and 35c values, choice ..... 15c pr
Fancy Collars and Jabots, sold during holidays, 25c, 50c and 75c, now choice ..... 10c and 15c
Few left of those 50c Silk Scarfs, choice 23c

The foresighted and thrifty are called lucky if its lucky to be wise—be wise and profit by the sale—Whether new spring goods or winter garments so marvelously low prices. BUY NOW.

The Bragdon Dry Goods Co.
THE POPULAR STORE OF PORTSMOUTH

THE DAILY TIMES

Subscription, per year, $6.00.
THE TIMES PUBLISHING CO.
Chillicothe and Front Sts.

Valles Harold ..... President
M. E. Taylor ..... Secretary

Valles Harold .....
M. E. Taylor ..... } Editors
Frank Sutulski, Jr. ..... } City Editor

Entered at Postoffice at Portsmouth, O., As Second Class Mail Matter.

TIMES TELEPHONES

Bell Phone.	
Editor Harold	33
City Editor	33
Business Office	33
Editor Taylor	34
Composing Room	34
Job Office	34
Home Phone.	
Editor Harold	33
City Editor	33
Business Office	33
Editor Taylor	60
Composing Room	60
Job Room	60

Anti-Cigarette Petitions Are Signed

Petitions for waging a fight before the state legislature against the sale of cigarettes and cigarette paper were freely signed at various churches Sunday.

The proposed bringing to Portsmouth of Billy Sunday, the noted ball player evangelist, was also discussed and men especially urged to give their best efforts to the movement. It is planned to send a large delegation to Youngstown in the near future and bring pressure to bear upon Sunday to come to Portsmouth.

Thomas Conroy Back on Job

Thomas Conroy, Jr., still looking quite thin and appearing weak from his month's illness with typhoid fever, Monday, resumed his duties as solicitor and collector for Zettlemoyer Bros.' American Steam laundry.

CARD OF THANKS.

We wish to extend our sincere thanks to friends for kindness shown during the sickness and death of our daughter, also for beautiful floral offerings and services conducted by Rev. Otto Geison in the absence of our minister.

MR. AND MRS. JOHN REIDER

WIPED UP DECK WITH BAD MEN

Two desperadoes named Brown and some companions came to grief when they attempted to "take" the upper ferryboat Saturday evening.

The strangers evidently were inviting trouble for no sooner had they boarded the boat when they began terrorizing fellow passengers. Women became panicky and fled from the cabin. Capt. John Davis and son, Hugar, after vainly trying to quiet the ruffians waited into and made short order of them, literally wiping up the deck with the quarrelers. They easily put them to route and when last seen they were disappearing up the bank as fast as their legs could carry them. Police headquarters was notified but no trace of the men could be found.

NOTICE.

Lehman's store will be open tonight.

POLITICAL ANNOUNCEMENT

Editor Times—Please announce that I will be a candidate before the Republican primary election to be held May 19th 1910, for the office of representative from Scioto county to the General Assembly.

Signed
HARRY W. MILLER.

Editor Times—I wish to announce to the Republican voters of Scioto county that I will be a candidate for the nomination as representative at the primary to be held May 17th next. The support of my Republican friends is respectfully solicited.

NATE B. GILLILAND.

FOR CLERK OF COURTS.

I hereby announce myself a candidate for clerk of courts, subject to the Republican primary to be held May 17th.

DAVID BENNETT.

For Sheriff

Editor Times:—Please announce that I will be a candidate before the Republican primary election to be held May 17th, 1910, for the office of Sheriff, the favor of my party, is respectfully solicited.

T. F. CRAIG.

NEW BOSTON MARSHAL INDICTED ON 6 COUNTS

The following addition indictments by the grand jury were made public Monday morning:

Six indictments were found against Thomas M. Kinney, marshal of New Boston, one for assault and battery on Carey Hood, Dec. 10, 1909, and for assault on Thomas Harr Oct. 6, 1909. He is indicted for carrying concealed weapons on Dec. 25, and for the same offense Dec. 26. Another indictment is for discharging a revolver on Grace street, New Boston, on Dec. 25, near the residence of Joseph Shaner and family, and on the next day, Dec. 26, he is charged with discharging a fire arm on Rhodes avenue, near Maud Shafer's residence. McKinney was arrested Sunday and gave bond in two hundred dollars, his trial being set for Tuesday afternoon at two o'clock. McKinney was not marshal of the village at the time of his alleged misconduct. He was since chosen as chief of police by the villagers.

An indictment was found against Barney Donley, for alleged selling of intoxicating liquors at his soft drink place on Eleventh street. He was arrested and gave bond, and his trial set for Tuesday afternoon.

May Establish Glove Factory

It is reported that parties arrived here from Waverly Monday to confer with the local persons relative to establishing a glove factory. When asked by The Times they said they had no plans to divulge for the present.

G. W. Keller In the City

G. W. Keller, formerly superintendent of the N. & W. Terminals, but who now holds a similar capacity at Roanoke, spent Sunday in the city, the guest of his family. In conversation with a Times reporter he said that while he was becoming adapted with his surroundings at Roanoke, nevertheless he still affirmed that Portsmouth was without a doubt the best town on the map and that he would keep himself in close touch with the Peerless and her people by visiting here just as often as possible. He will remove his family to Roanoke, the first of February.

CHANGES MADE AT STEEL CO.

Two important changes were made in the clerical force of the Portsmouth Steel Co., Saturday, when it was announced that Dole R. Rice would be succeeded by Robert C. Hornbrook as purchasing agent. Mr. Hornbrook has been the chief billing clerk and is in every way fully equipped to succeed Mr. Dennis. Mr. Rice of Wheeling, W. Va., succeeds Mr. Hornbrook in the billing department.

Dr. Fitch Buys Auto

Dr. James W. Fitch, corner of Ninth and Court streets, has purchased a new Ford touring car and is already an expert at chauffeuring. He will dispose of his horse to his brother, Dr. Fitch of Russell, Ky.

CIVIL SUIT IS FILED

The following [illegible] were filed in the clerk's office today:

Robert C. Williams vs. H. Sol[illegible] et al. Action for [illegible] Kushner and John W. Evans, [illegible] partnership [illegible] Spring & Co. [illegible]

Plaintiff [illegible] suit [illegible] defendants [illegible] Brown & Brown for plaintiff.

For HEADACHE Hicks' CAPUDINE.

Wholesale [illegible] Co., Heat. [illegible] Nervous Troubles [illegible] Capudine will relieve you. It's liquid. [illegible] acts in [illegible] 10c., 25c., and 50c. at drug stores.

An Attempted Hug Leads To Trouble

Miss Rose Bryant notified police headquarters Saturday evening that Floyd Blevins had insulted her and an investigation was ordered.

Officer McCarty was told by the young woman that she was standing in front of her home at No. 573 East Sixth street when Blevins accosted and tried to hug her. Blevins himself said that he meant no harm and had known Rosa for years. His people also assured the officer that the incident was greatly exaggerated.

Another complain was received from the same neighborhood Sunday evening when Mrs. O. A. Kendrick of No. 582 East Sixth street, informed the police that an unknown man had tried to attack her. She had just stepped out into the yard to look up a chicken coop when a man approached her and made an insulting remark to her. She made an outcry and he fled from the premises. She described him as a tall, slender, smooth-faced young man wearing a black stiff hat. Police scoured the whole East End for a stranger answering the description but without results.

To Elect Pastor Of First Church

A call was issued at First Presbyterian church Sunday for a meeting of the congregation Feb. 2nd, for the purpose of selecting a pastor to succeed Dr. J. F. Elder, who resigned to take a charge in Denver, Colo. The pulpit has been supplied ever since the former pastor left here. Rev. John W. Denning of Tecumseh, Mich., who conducted morning and evening services Sunday is tipped as the next pastor. He is said to have been voted upon informally by the officers of the church and was their unanimous choice, he having created a most favorable impression with all.

Bigelow Revival Is Now History

Sunday night's meeting was a fitting climax to a most successful gospel campaign. The sermon was a startling appeal on the text, "What shall it profit a man if he gain the whole world and lose his own soul." In the convincing manner characteristic to Dr. Eason, for just 20 minutes he weighed and measured and compared and contrasted the values of "world" and "soul," and profit and loss in "soul transactions," closing with the striking declaration: "I am prepared to face this closing sermon in the judgement." "Are you?" Then, as in every service of the series, he made it a matter of voluntary decision, without urging or undue pressure of the proposition. Nine went forward to unite with the church, and the congregation was dismissed. But many tarried without invitation or request, and still others went forward, until 16 had taken the important step.

Eighty-six have united with the church in the three weeks' revival meeting. Over a hundred since conference. The church, the parent church of Methodism in Portsmouth, is in attendance. The Sunday school has a membership of over [illegible], with attendance averaging over [illegible]. The consecrants are large and all departments of the work are active. More than 60 per cent of the Sunday school are in the Bible classes. Two classes have an membership of about [illegible] each. Others have [illegible] in attendance and [illegible] per week.

[illegible] consequence of this revival. [illegible] Three weeks ago [illegible] 30 members.

[illegible] 30 members.

[illegible]

[illegible] possibly might have, but for the interruption tonight by the Dunbar Concert Co., in the regular lecture course. They may be resumed later, but the pastor's plan is to have the revival spirit prevail throughout the year—everybody at work and always at work, is the watchword.

THE CURSE OF CALOMEL

Everyone should know that Calomel is a dangerous drug if taken without the advice and direction of the Physician.

CALOMEL IS A CURSE

Although it is but the mild Chloride of Mercury, when it passes into the Bowels it is often changed into the poisonous Corrosive Sublimate, which ruins the teeth and gums and induces the Bowel-causing Dysentery and Piles. So when you are not feeling "Just Right"—a little blue or dull, with a nervous headache and think you need Calomel go to the drug store and get a package of DR. EDWARDS' OLIVE TABLETS and see what they will do for you. They are the only Laxative tablets that are designed to do what Calomel should do for you, without the bad results of Calomel. They are perfectly harmless, do not have to be opened or dissolved in the mouth, are small sugar-coated and easy to take. They do not destroy the teeth or leave a bad taste, and do their work perfectly.

At all druggists in near by and far Packages.

The Olive Tablet Co., Portsmouth, Ohio.

Food For Reflection

When you stop to consider, the business of Banking, to be really successful, must be conducted on conservative and safe lines. The loans must be selected as though one's own money was at stake. No matter how strong is the organization of a bank, how complete and elegant fittings, its best claim for [illegible] is on unchallenged security. That is the foundation principle of this bank.

The Central National Bank

[illegible]

MODEL GROCERY.
Prompt delivery. Both phones.
BRUSH & HURTH
121-123 Gallia Street.

GROCER HAS A BURGLAR SCARE

Louis Hurth, one of the proprietors of Brush & Hurth, Gallia street grocers, was pretty much excited Sunday night at eleven o'clock, when a telephone message apprised him of the fact that burglars had entered the cellar of his store. He came to the store post haste, and not relishing the idea of making a single hand investigation, induced two young men who happened to be passing to go along as body guards. The cellar door was not even unlocked and Lou came to the conclusion that some one on the other end of the phone line was stringing him. He stated he would not require any body guards did he happen to run across said fellow.

Engineer Has Grip.

N. & W. Engineer George Beasler of East Ninth street is the victim of an aggravated attack of the grip.

A GREAT SURPRISE.

Is in store for you when you see how nice we clean and press ladies and gents garments. All work guaranteed. Prices reasonable. Work called for and delivered.

Portsmouth Dye & Cleaning Wks
112 Gallia St.

Its always a question as to who builds the most satisfactory clothes for men. You get fit, fabric and finish always, at

Schwartz's

High Grade Tailors, Hatters and Furnishers.
N. W. Corner Fifth and Chillicothe.
Heart of Portsmouth.

ALARM CLOCKS FOR EARLY RISERS

These dark, cold mornings are very apt to cause you to oversleep yourself. That often causes confusion in the household. We've small alarm clocks made especially to arouse you at the proper time and make you get up. They cost $1.00 and $1.50 each, guaranteed in every way, not a cheap affair, but a reliable clock. Stop and get one today. Those clocks are well worth the price.

Otto Zœllner & Bro
OPTICIANS
415 CHILLICOTHE ST.

NEED ANY MONEY

How much do you need? You can have any amount from $10 up. Write, call or 'phone. We are at your service. No trouble. Your wants supplied with secrecy and dispatch. Do your business with the company with a reputation to uphold it. Honesty is not a policy with us. It's a rule.

We loan from $10 to $50 on Furniture or Pianos. Pianos and Machinery, Live Stock and Vehicles [illegible] other valuables.

LOOK US UP [illegible]

[illegible]

HOME LOAN COMPANY
ROOM 1, KRICKER BLDG
15 GALLIA ST.
PORTSMOUTH, O.

Look prettiest. Taste best
Assorted most liberally

Whitman's
CHOCOLATES & CONFECTIONS

FOR SALE BY

The Fisher & Streich Pharmacy
PHIL M. STREICH, Prop.
Opposite Postoffice.
Phone 41.

DENTIST
D. D. STONER
422 Chillicothe Street.
Home Phone X 804.

Open Tuesday and Saturday evenings and other evenings by appointment.

WANTED

To sell good paying Fruit and Confectionary business located on Chillicothe street. Will invoice $1,600.00. Will sell for half.
Address
LOUIS F. MAHONEY,
Care This Paper.

RUSSELL

Is showing the spring line of Woolens. Order your spring suit now and have it delivered when you want it.

RUSSELL
The Hatter and Furnisher.
505 Chillicothe Street.

The People

Are reading our ads— they're taking advantage of our offers—it's a common thing to hear them say "show me this or that article that you are advertising." This is the way we want to see them coming and to make still more customers we will offer a 50c Slicing Knife for 39c and the quality is guaranteed.

It pays to trade at our store because you always get what you pay for.

We'll be lookin' for you at
29 GALLIA ST.

The Central Hardware Co
29 Gallia St. Phone A. 560
One Half Block East of Postoffice

Your Liver

Better stir up your liver a little! Not too much, just a little, just enough to start the bile nicely. One of Ayer's Pills at bedtime is all you need. These pills act directly on the liver. Made for the treatment of constipation, biliousness, dyspepsia, sick-headache. Sold for over 60 years.

Ask your doctor if he knows a better pill for a sluggish liver. Then follow his advice. He knows. J. C. Ayer Co., Lowell, Mass.

ATTENTION.

I want you to know I buy and sell second hand furniture and specialize on repairing, upholstering, varnishing and crating furniture.

J. J. REILLY,
229 West Second.

NOTICE!

On the North-East corner of Gallia and Offnere streets is the Factory Shoe Store which is the place to get good value in Shoes.

H. W. MATHIOT, Propr.
Y 1253.

So-Easy Eye Glasses

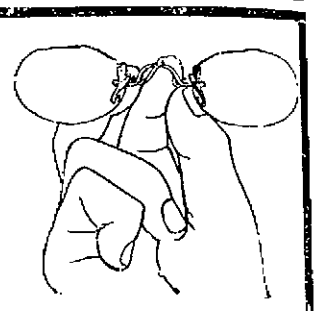

will stay on your nose.

Also carry the Will-Stay, Shur-On, Rockan-Lock Mountings.

Eyes carefully and accurately fitted.

W. L. Wilhelm
Jeweler and Optician
417 Chillicothe Street

Pants Special!

EIGHT DOZEN HIGH GRADE $5.00 SAMPLE PANTS

$2.98 a Pair

NO TWO PAIR ALIKE.
EVERY PAIR TAILOR MADE.
HALF AND FULL FEG TOP.
YOUR MONEY BACK IF NOT SATISFIED.

NEW IDEA CLOTHING CO
306 CHILLICOTHE STREET.

Woman's Friend

A good gas range is truly a woman's friend. It's a thing of usefulness and a joy forever—or at least for a good many years. It pays to buy a first class range. Such a range you will find in the Estate. We'd like to show you our line of this well known gas range. We also want you to see the "Equity." This is a home product and there is nothing finer made.

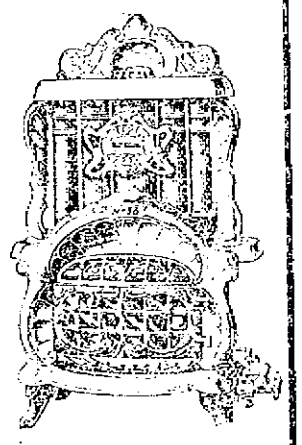

The Hibbs Hardware Co.
123-125 WEST SECOND ST.

JUST TAKE A WHIFF

of our dainty perfumes and toilet waters. They possess that delicate odor which is the mark of refinement. They are of the same high standard as our drugs and medicines. So if you regard your toilet as well as your health this pharmacy will be your favorite.

GEO. W. FREUND
Pharmacist
Gallia and Offnere.

"Absolute Security for Depositors."

The First National Bank of Portsmouth

United States Depositary.

BONDS And other High Class Securities Bought and Sold.

Foreign Exchange. Safety Deposit Boxes. Steamship Tickets.

DENTIST
F. C. GOODWIN,
605 Chillicothe Street.

Market Place of the Munnimakers

The Advertisers are Eager to Sell—So they Offer Values so Big and Prices so Low that the Readers are Eager to Buy. A Square Deal and a Quick Deal for You in the Market Place of the Munnimakers. Profit for the Seller, and Advantage for The Buyer.

DIAMONDS!

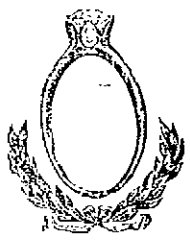

We bought diamonds extensively before the tariff on these gems was increased for the holiday trade. Our Christmas sales were very gratifying, but we still have on hand a few extra quality diamonds above ordinary size, and a good supply of carefully selected stones of less weight, which we are still offering at prices based on cost to us and not on present value, which has been considerably increased by the added tariff and the improved financial conditions. We make a very attractive proposition to anyone not able at present to buy a stone as large as is desired. Come in and examine our offerings and get our prices.

J. F. CARR Jeweler and Optician, Chillicothe and Gallia St.

MASONIC

Stated meeting of Calvary Commandery Monday evening, Jan .24th.

WANTED.

WANTED—All young ladies should read my book on flirting, courting and who you should marry to have domestic happiness. Price $1.00. Anieta Emily, 809 Empire Bldg., Birmingham, Ala. 24-4

WANTED—A Girl for general house work. Mrs. T. M. Patterson, 246 East Ninth street. 24-3

WANTED—Two capable ladies for congenial permanent position, $12.00 per week. Apply 1 to 7. Empire House. 24-2

WANTED—Lady manager for Portsmouth district. Salary $15 per week. Address with reference, I. M. Files, general delivery, Portsmouth, O. 24-2

WANTED—Rough dry washing and ironing to do at home. Call 218 Court. 24-3

WANTED—To buy combings and cut hair, also switches, coronet braids and tuffs made to order. Mrs. D. Miller 324 East Twelfth street, Bell phone 107 W. 24-4

WANTED—Boarders at 112 W. Fourth. 24-3

WANTED—A good girl for general house work. No washing or ironing. Apply 330 East Twelfth St. 22-tf

WANTED— Boarders at 403½ Court street. 22-3

WANTED— Boarders at 21 West Fourth street. 22-6

WANTED— Washing to do. Call at 88 East Fourteenth St. 22-3

WANTED—A girl for general house work. No washing. Apply at 118 West Fourth street, near Court. 22-3

WANTED — Intelligent middle-aged lady for special work; $10 per week. Address M. C. Weaver, Gen. Del., Portsmouth. 21-5

WANTED—To rent small farm near city. Address George Scissson, 550 East Fifth St. 21-4

WANTED— An experienced girl for general house work. Good wages. Apply to Mrs. Starling 1135 Park avenue. 20-6t

WANTED—Days' work. Call phone B 1144. Mrs. Bert Johnson. 19-5

WANTED— Reliable married couple without children to reside in alley house at rear of 211 East Second, the woman to assist with the weekly general house cleaning. References required. Call at noon. 1-17-tf

WANTED—25 laborers at once. Apply to the Portsmouth Steel Co. 10-tf

WANTED—To buy and sell furniture, stoves, clothing and literature. Dotson Bros., 108 East Ninth St. Home phone X 888 12-30 25

EVERYTHING FROM SHINGLE TO BUILDING.

We supply and sell and buy all sorts of timber and lumber. We also handle roofing, American Gypsum Co., Dry Color Paint and Varnish. E. M. Funk, 129 East Twelfth, Phones, Home 1224, Bell 211 tf

FOR SALE

FOR SALE—Two young horses, wagon and harness. 810 Prospect. 24-2

FOR SALE—Farm of 170 acres, 10 miles from city. Must be sold and sold soon. Chance for bargain. See J. C. Jefferson, S. E. Corner Eighth and Brown streets. 24-3

FOR SALE—Cheap new Underwood typewriter. 14 inch carriage. Call 3705 Home phone 21-tf

FOR SALE—Good gentle horse, and buggy, cheap if taken at once. Call 568 East Eleventh street. 24-tf

FOR SALE—Or will exchange for city property, two farms on West Side, Dry Run. New house on one and good house and orchard on other. See Jas. A. Maxwell, 10 East Second. 24-tf

FOR SALE— Barber shop, cheap, if sold at once. Selling on account of other business. Call at 1021 Chillicothe. 24-5t

FOR SALE -2 modern cottages on hill, bath and furnace. Five room cottage with bath, on Franklin avenue, $2,500. Six room two story house with bath, $2,700. Four room cottage, Summit street, water and gas, $1,200. Five room two story, with bath, Oakland addition, $2,500. Several pieces of high grade property for sale. Lots on the hill top. Merle O. Duduit, 300 Masonic Temple.

FOR SALE -New kitchen cabinet cheap at Elmer Warden's, 172 Fifteenth street. 24-3

FOR SALE- New up to date 7 room house, bath, electric lights, gas for heat and light, hot and cold water. Best location in city. Address B. B. care Times. 22-tf

FOR SALE—60 acre farm, 1 mile from Wheelersburg. W. C. Peters. 15-2wks-dandw

FOR SALE—One good seven drawer sewing machine. Call at Swickert's grocery. 13-tf

FOR SALE—4 room cottage at New Boston. Call East End Furniture Co., Eleventh and Lawson.

FOR SALE —Several Singer sewing machines at special bargains. 31 West Second, both phones 471. Open at night. C. Uhl, manager. 24-6

FOR SALE—Small farm of four acres, new five room, two story frame house, good barn and out buildings. Half mile from car line. Address J. Foye, Scioto-ville, O. 20-15t

FOR SALE—Six room house on Spring avenue, almost new. Inquire Goldie Carroll, East End Engine House. 18-6

FOR SALE—Sterotype mats, better than paper for putting under carpets. Times office.

FOR SALE—Residence 144 East Second, 72 feet front. Inquire Telephone No. 118.

FOR RENT

FOR RENT— Furnished room for light house keeping or sleeping purposes. Rent reasonable. 108 West Fifth. 22-3

FOR RENT—Nicely furnished front room for two gentlemen or man and wife, 67 East Fourth street. 22-3

FOR RENT—3 room flat on Gallia street opposite fire department. See Jas. A. Maxwell, 10 East Second. 24-3

FOR RENT— Furnished or unfurnished rooms. Inquire 45 East Front Street. 24-1

FOR RENT—Large hall over the Frank Baker shoe store, suitable for lodge or club room. Inquire of Jeweler J. F. Carr. 22-tf

FOR RENT— Furnished front room, gas for heat and light. Inquire 60 West Ninth St. 22-3

FOR RENT—Store room, Blake Block, East End. T. B. Blake. 14-10

WE WRITE

Fire, Boiler, Accident, Life, Liability, Elevator, Burglary, Sprinkler Leakage, Fly Wheel, Plate Glass and Automobile Insurance.

The Frank B. Finney Co. Second and Washington

Rubber shoes for all ages at Lehman's.

FOR RENT—Four room house with gas and water on Offnere St. H. O. Barklow, 1201 Offnere. 21-3

FOR RENT—Furnished room with bath for one or two gentlemen. 17 Gallia St. 21-3

FOR RENT—Four room house at the Terminals. H. Rottinghaus, 209 Market. 21-3

LOST.

LOST—Female setter and puppy. Black and white spotted. Liberal reward if returned to 430 East Twelfth. 24-3

LOST—Or stolen, large grey cat with white shirt front. Reward if returned to 207 West Front street. 22-3

FOUND

FOUND—Watch on West Second street, Wednesday. Owner can recover same by describing the property and paying for this ad. Inquire 182 East Third. 22-3

FOUND—A gentleman's watch fob. Owner can have same by calling at 225 East Third. 1t

Eugene E. Knox, Masonic Temple, Insures anything Insurable.

MONEY TO LOAN

The Portsmouth German Building & Loan Association Co., will loan you money on real estate.

EDGAR F. DRAPER, Secretary. Second Floor, Masonic Temple.

BUY, SELL OR TRADE.

Property of every description If you have property to sell we will buy it. If you want to buy, we will sell. Office over The Central National Bank. Entrance No. 15 Gallia Street. Home phone No. 668. Bell No. 395 W. INMAN & GRAHAM.

TIMMONDS ADDITION LOTS FOR SALE!

The most desirable residence locality in Portsmouth.

Lots 50x150 ft., on 100 foot St Sidewalks laid. Located on hill top car line.

For prices and terms, see FILMORE MUSSER, 49 Turley Bldg. J. E. SHUMP, 1446 Grandview Ave. HOME PHONES.

FOR SALE!

Seven Room house with bath, 34 ft. Gallia street, $3,000.

Choice lots on the Hill Tops.

Five room cottage, Franklin avenue with bath, $2,500.

Fine lot on East Eighth street, Elmwood addition.

All kinds of property for sale. See MERLE O. DUDUIT 300 MASONIC TEMPLE.

DO YOU

Want to buy a Home and have not enough money? SEE US. We make loans on Real Estate.

THE ROYAL Savings and Loan Company Second and Washington Sts. Portsmouth, O.

Touched By Soiled Doves

Two well known Portsmouth young men who went to Chillicothe to remain over Sunday came to grief, at least, some people would look at it that way. It seems the pair visited a resort and were relieved of their rolls of $17 and $30 respectively by two female inmates of the place, and as a consequence the fellows were forced to call upon lodge brothers for train fare home.

According to a telephone message received by Chief Davidson from Chillicothe officers Monday stated that the two women who did the "fleecing" were under arrest and would be prosecuted if the two men would return there and appear against them.

Gave Away Booze, Lectured By Blair

The State of Ohio vs. William Malone came up before Judge Blair Monday afternoon. Malone is a girl faced youth of 19, but looks younger. He was charged with selling intoxicating liquor to Clifford Reed on the 20th of December. His mother accompanied him in the court room. On being questioned by Judge Blair he said the whiskey was given to him by Earl Whitt and he (Malone) gave it to Reed through the back door of Jim Price's residence. He said Whitt was about 23 years of age. Malone lives with his mother and step-father at 365 East Twelfth street. He is a molder and works at the Stove and Range Works when he works at all. Reed, who received the liquor, he said, was a cripple, about 25 years of age. Malone said he had formerly gone to the Baptist Sunday school. Judge Blair gave him a good lecture and recommended that he return to Sunday school and cut out the bum crowd he had been going with. On promise of good behavior, backed up by his mother's assertions, the judge released him.

Weather Men N. G. Says Bill

Will Haley, the Turley block barber, has no further use for the fair weather prognosticators, the kind that were out in such force last fall—the people with the goose bone and all that. They predicted summer weather all winter, "and," to use Mr. Haley's words, "see what we got." Bill says he will pay attention to Bill Battin and no one else from now on.

LIVE STOCK TAKING FALL IN PITTSBURG

Pittsburg, Pa., Jan. 24.—Prices of local live stock, as well as local retailers, dropped suddenly today. big Ohio dealers were unable to get rid of their cattle shipped here, but the demand was not sufficient to bolt in the fight prevailing last week, and prices dropped 40 to 50 points. The organization of boycotters here does not formerly open until tomorrow, but boycotters are working at it ahead of time.

Good Old Horse.

Lon Gehres wagered with G. P. Hannahs that a horse formerly owned by the former could haul a certain big drayload. Hannahs unhitched and Lou's horse was put to test and walked away with the load in perfect ease and so Lou won while Jack is out a five-spot.

Piano Company To Open Store

The Harps-Sprinkle Music company, a concern which handles pianos on an extensive scale, has rented the large storeroom in the Turley building, lately occupied by the Griswald grocery, and will place a big stock of goods therein. It is the intention of the company to make Portsmouth a permanent distributing point for southern Ohio and the parts of Kentucky adjoining. J. W. Sprinkle of the company will be the resident manager. Five car loads of pianos are on the way and it is expected to open out for business the first of February.

Hobo Had Many Blisters

Pearl Thompson is the name of a hobo that rounded in from Pittsburg Sunday. His feet are covered with blisters from the long tramp and he will be allowed to stay over and rest his weary "bones" for a day or so.

Jno. Herrick To Take Rest

John Herrick has concluded to give up temporarily at least, his duties as merchant policeman, in the down town business district.

The veteran has been in poor health all winter and the recent bad weather was more than he could withstand. He was so weak Sunday evening that he could scarcely walk and realizing that he was on the verge of a complete break down he decided to take an indefinite layoff. No one has as yet been selected to take up Mr. Herrick's work.

New President For Hibbs Co.

A successor to John H. Morgan as president of the Hibbs Hardware company will be chosen tonight.

Mr. Morgan has resigned his position to return to Kitchen, Jackson county, O., where he is operating a large general store.

Is Improving.

Dr. Charles Warrener was reported improved Saturday but he is not as yet able to attend to professional calls.

S.S.S. BEST TREATMENT FOR CATARRH

There is no way to cure Catarrh except to purify the blood, and thus do away with the cause. The symptoms may be benefited by the use of washes, inhalations, sprays, medicated tobaccos, etc., and through the use of such treatment catarrh sufferers receive temporary relief and comfort. External and local measures however cannot have any effect on the blood, and therefore their use alone is of no real curative value. Catarrh is a deep-seated blood disease, and comes as the result of catarrhal matter and other impurities in the circulation. These morbid matters in the blood cause an inflammatory and irritated condition of the mucous membrane or tissue lining of the cavities of the body, producing an unhealthy secretion, ringing noises in the ears, stuffy feeling in the head and nose, headaches, hoarseness, bronchial affections, watery eyes, etc! S.S.S. is the best treatment for Catarrh because it is the greatest of all blood purifiers. This medicine removes every particle of the catarrhal impurity from the circulation, making this vital fluid pure, fresh and healthy. Then the inflamed membranes begin to heal, because they are nourished with pure, health-giving blood, every symptom disappears, and soon S.S.S. produces a perfect cure. S.S.S. does not contain any habit-forming drugs, which really never can cure Catarrh, but often ruin the health. Book on Catarrh and any medical advice free. THE SWIFT SPECIFIC CO., ATLANTA, GA.

You can clean the slate

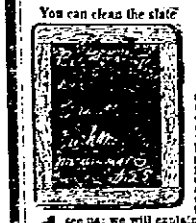

A Quick Loan

A man owed $25 to five different people. He was earning a salary of only $12 per week, and was being constantly harassed by his creditors, who could not afford to wait until he could save enough out of his small income to pay the whole amount he owed them. To him it seemed impossible to comply with their demands until he read of us. He called, got the money he needed, paid off his creditors in full and now has peace of mind, as he is only asked to pay $4.00 per week in repaying the loan. Call in and see us; we will explain to you our modern system.

Phone Us Ohio Loan Co 205 Masonic Temple. Home 'Phone 6

WHY BAUCUS IS NOW POOR WRITER

J. A. Baucus, liquor sleuth, says when he was in school he was the best writer on the register, and received prizes for fine penmanship, loads of favorable mention from teachers and school boards. When he obtained a position as copying clerk in a large railroad office, he kept up his chip as a beautiful writer, thinking it would be a good business asset. One day the superintendent of his division sauntered along and glanced carelessly at the beautiful chirography on Mr. Baucus' desk. The ex-chief says he began to swell up and put a few extra curlicues to the letters. He supposed that the least that could happened to him would be a healthy advance in salary. Then again he might be called upon to take charge of a division. The superintendent said:

"You write a beautiful hand, Mr. Baucus; a very fine hand. You are as neat a penman as I ever saw, but you don't get over paper fast enough. In this business the idea is to cover paper rapidly and let style go hang."

Mr. Baucus played the tip and began to "cover paper" and abbreviate. He got into the habit, and now his handwriting is nearly as bad as that of the average newspaper reporter.

Father Ill In West Va.

F. N. Patterson, proprietor of a Market street barber shop, was called to Ravenswood, W. Va., on Monday by the serious illness of his father. Pat's mother died a few weeks ago.

Times Man Is Out Again

John Grimes, the Times' efficient High school correspondent, is able to be out again after wrestling with tonsilitis for several days, his second attack in a year.

Barber Jim Not Benedict

Barber Jim Smith on Monday resumed his duties at F. N. Patterson's shop. Jim vehemently denies that he was married recently ,as reported.

THE MARKETS

Opening.

Wheat May $1.11; July $1.01¾; Sept. 97¾.

Corn May 68; July 67⅝; Sept. 67⅜.

Oats May 48; July 44; Sept. 41½.

Close.

Wheat May $1.09¾; July $1.00½; Sept. 96½; Jan. $1.11.

Corn May 67; July 66¾; Sept. 66½; Jan. 63¼.

Oats May 47¼; July 43½; Sept. 41⅛; Jan. 47¼.

Live Stock Market.

Chicago, Jan. 24.—Cattle, receipts 27,000; market weak; beeves $4.10 to $7.50; stockers and feeders $3.00 to $5.70; cows and heifers $2.10 to $4.50; calves $7.50 to $9.75.

Hogs—Receipts 35,000 head; market slow; light $8.45; mixed $8.55; medium $8.60; packers $8.25; pigs $8.10.

Sheep—Receipts 23,000 head; market weak $4.00 to $5.90; Lamb $6.25 to $8.75.

Cleveland, Jan. 24.—Hogs, receipts 2,500 head; market to to 25 lower; light $8.25; medium, mixed and yorkers $8.66; pigs $8.25.

Cattle, receipts 20 cars; 15 to 25 lower.

Lamb, receipts 800 head, $8.35. Calves, receipts 300 head, $10.

Takes Charge Furniture Co.

Charles Daehler has temporarily taken charge of the Peerless House Furnishing company's store as W. R. Beatty has resigned as manager to go on the road for an Ironton firm.

Hotel Clerk Hurts Tootsy

Adolph Miller, a former Washington hotel clerk, now employed at the Sinton in Cincinnati, injured a foot recently in a fall and has been laid up several weeks.

TEDDY FOR SPEAKER

Canton, Jan. 24.—Representative James Kennedy of Youngstown, in Canton today, declared for former President Roosevelt as speaker of the house. "Bring Roosevelt back from Africa, elect him to congress and then make him speaker; that's the program for me. Taft, the biggest and strongest constructive statesman, in the White House to direct the administration and with Roosevelt, the miracle of energy, at the other end of Pennsylvania avenue, would save the biggest and best government the country has ever known.

"Roosevelt in the speaker's chair—that's the program for me."

MEATLESS MENUS

Pittsburg, Jan. 24.—Meatless menus at several hotels and restaurants, workmen signing some pledges by hundreds to abstain from eating meat, and a drop of 2 cents a pound in the prices of pork and veal is the result of the meat boycott in greater Pittsburg tonight.

Other meats have not been reduced, however, but the retail dealers are viewing the situation with much anxiety. The reduction today was not a step of the wholesalers, but was made independently by the retail butchers, who choose to cut their profits rather than reduce his clerical force.

Thomas Toomey, who stole some meat, was sent to the county jail for 90 days today. The magistrate remarked that stealing meat was a heinous crime at this time, overruling Toomey's protest that he was forced to take the meat for his starving family.

PLUCKY WOMEN MAKES MEN DISGORGE

Mrs. Bostwick, a boarding house keeper, of No. 113 Offnere street, foiled an attempt of two men to defraud her Monday. Discovering that two of her boarders were preparing to leave without settling, the woman seized their personal effects. Later a second hand dealer to whom the men had agreed to sell their belongings appeared at the home but was denied admittance. Just then Officers Albrecht and Stokely hove in sight. The two men quickly underwent a change of mind and promptly paid their bills.

Dr. Charles Warrener is still confined to his home. The well known veterinary surgeon is suffering from a general break down.

New Pastor At Powellsville

Rev. L. Pflueger, of Illinois, is expected here this week to take the place of Rev. J. Duerr as pastor of the Lutheran church at Powellsville.

The Red, White

And other constituents of your blood are powerfully enriched and vitalized by Hood's Sarsaparilla.

It increases the red corpuscles and makes strong the white corpuscles, and thus protects and restores the health.

It cures scrofula, eczema, eruptions, catarrh, rheumatism, anemia, nervousness, that tired feeling, dyspepsia, loss of appetite, general debility and builds up the whole system.

Get it today in the usual liquid form or in chocolated tablet form called Sarsatabs.

DISASTER AVERTED.

By calling on us and having your property insured before the fire occurs. It costs but a trifle when compared to losing the earnings of a life time by fire. Office over The Central National Bank, Entrance No. 15 Gallia street. Office open day and night. Home phone No. 668. Bell No. 395 W. INMAN & GRAHAM.

MONEY TO LOAN

On Watches, Diamonds and Singer Sewing Machines at JOE REISNER, 703 Chillicothe St.

Special sale on Trunks and Suit Cases to be sold at wholesale prices.

Open every night until 9 p. m. JOS. REISNER, 703 Chillicothe Street.

LADIES

Should Not Wait!

BUT SHOULD AND MUST COME AT ONCE TO ENJOY A GOOD SELECTION OF FINE SHOES.

WORTH $4.00 WORTH $3.50 WORTH $3.00 — All Go For $1.99

WORTH $2.75 WORTH $2.50 WORTH $2.00 — All Go For $1.49

WE GUARANTEE THESE VALUES. COME EARLY AND GET YOUR CHOICE.

Winters'

OPP. POSTOFFICE. 509 CHILLICOTHE ST.

GIGANTIC SALE!

A Great Purchase! A Greater Sale!

An Entire Wholesale Clothing Stock and the Balance of The Salvage Winter Merchandise United in One Immense

CLEANSWEEP SALE!

RIGHT INTO THE HOMES OF THE PEOPLE GOES MERCHANDISE, THAT IS RIGHT UP TO THIS MINUTE IN STYLE, MAKE AND FIT AT PRICES BEYOND DUPLICATION IN THE WHOLESALE MARKETS OF THE COUNTRY. ON THE HEELS OF THE AGITATION FOR INVESTIGATION OF THE HIGH PRICE OF CLOTHING COMES THE SALVAGE CHAMPIONS OF THE PEOPLE'S CAUSE, WITH AN ANNOUNCEMENT OF A SALE THAT BREAKS ALL RECORDS FOR LOW PRICES. EVERY DAY THE PRICE OF COTTON AND WOOLEN GOODS ARE ADVANCING AND STILL NO HALT BY US IN THE MERRY WAR ON THE TRUSTS. WITH AN OUTLET FOR UNLIMITED QUANTITIES OF MERCHANDISE WITH BUYERS CONSTANTLY IN THE LEADING MARKETS OF THE COUNTRY READY TO TAKE ADVANTAGE OF ANY SNAPS OFFERED BY MILLS AND FACTORIES, WE DEFY ANY STORE IN THE LAND TO UNDERSELL US.

Tuesday Morning, January 25, 1910

This Great Clothing Sale Begins!

Ladies' Handkerchiefs ready for use. Hemstitched and plain white. Worth 25c. Clean Sweep Sale price, three for 5c

Men's Suspenders. Lisle Web. Leather ends. New colors. Worth 25c. Clean Sweep sale price 12c

Men's Fine Hemstitched fast colored bordered Handkerchiefs. Worth 15c. Clean Sweep Sale price 4c

Men's Best Working Shirts, all made full, 36 inches long worth 50c. Sale price 39c

Men's Dress Shirts worth 75c, all this season's newest patterns. Sale price 39c

Men's Crown Brand, 75c Overalls, union made. Sale price 48c

Men's 25c Bow Ties, all Silk covered shields. Sale price 5c

Men's Fancy Hose worth 15c. Sale price 7½c

A big lot of Men's Suits and Overcoats worth $10.00. Sale price $3.45

Men's Suits and Overcoats, garments of superior construction. Worsteds that are all wool. A real $20.00 value, now $9.85

Men's Pants, heavy weight Cassimere, worth $2. Sale price 98c

Boys' Knickerbocker, also plain Suits worth $4.00. Sale price only $1.95

Young Men's Suits and Overcoats, all wool cloths, worth $8.00. Sale price $3.65

Men's Hats in black and grey. All shapes worth $2.50. Sale price $1.35

Men's Shoes in Box Calf, Velour and Patent Leather, worth $4.00. Sale price $1.95

Ladies' Shoes that are real and stylish. This season's new lasts, worth $3.00. Sale price $1.95

Men's brown and blue heavy fleeced ribbed Underwear, worth 50c. Sale price 39c

Children's latest style Caps, all colors, including red. Worth 50c and 75c. Clean Sweep Sale price 19c

Men's Blue Chambray Work Shirts, double sewed. Worth 50c. Clean Sweep Sale price 21c

Ladies' Fine Umbrellas, good material, fine handles. Worth $2.50. Clean Sweep Sale price 89c

Men's heavy fleeced lined Underwear, worth 50c. Sale price 38c

Men's Dress Shirts, worth 50c. Sale price 34c

Ways' Wool Mufflers, worth 50c and 75c. Sale price 24c

Children's Military Caps, worth 50c. Sale price..... 19c

Men's and Boys' Black Sateen Shirts, worth 50c. Sale price 39c

Ladies' Heavy Fleeced Lined Hose worth 20c. Sale price 10c

Men's Heavy Wool Fleece Lined Underwear, worth $1. Sale price 69c

A fine assortment of Men's Suits and Overcoats in all new shades, worth $12. Sale price $4.85

Children's Overcoats, ages 3 to 6, made extra good, worth $7.00. Sale price 98c

Men's Pants in all the fashionable shades worth $3.50. Sale price $1.95

Boys' High Art Clothes, Coats with cuffs, knickerbocker or plain pants, worth $6.00. Sale price $3.45

Young Men's Suits and Overcoats in Worsteds and Cassimeres worth $16.00. Sale price $4.85

Men's Hats that are beauties. See them in our display window. All new styles, worth $3. Sale price $1.85

Men's Shoes in Patent Colt and Box Calf that are worth $4.50. Sale price $2.45

Men's Silk Initial Handkerchiefs. Worth 10c. Clean Sweep Sale price 3c

Boys' Corduroy Pants. Every seam taped. Worth 50c. Clean Sweep Sale price 19c

Bear Skin Tams, also leather and wool. Worth 50c and 75c. Clean Sweep Sale price 19c

Boys' Shoes, good, long wear Shoes, worth $2.50. Sale price $1.44

Ways' Cotton Mufflers, worth 25c. Sale price 10c

Domet Flannel Night Shirts, worth 50c. Sale price.. 39c

Men's Wool Underwear, red, brown and all colors, worth $1.50. Sale price 79c

Children's Wool Sweaters, worth 75c. Sale price.. 39c

Children's heavy black Hose, sizes 7 to 9½, worth 15c. Sale price 7c

A handsome line of Men's Fine Worsted and Cassimere Suits, Overcoats and Cravenettes. All made up swell, worth $13.00. Sale price $7.85

Boys' Wool Knickerbocker Knee Pants, worth 75c. Sale price 39c

Men's Pants, the best value ever produced, worth $6. Sale price $2.95

Children's Overcoats worth $2.50. Sale price... $1.45

Young Men's Suits and Overcoats that will please you. Neat new effects worth $12.00. Sale price $6.85

Men's Shoes that never sell for less than $4.00. Every pair guaranteed, all leathers. Sale price $2.95

Boys' Striped Overalls, with bib, worth 50c. Sale price only 29c

Men's Shoes, all leather on the new high toe last, perforated tip. Worth $3.00. Clean Sweep Sale price.... $1.94

Men's new striped Silk Four-in-Hands, selected from our holiday stock. Worth 50c. Clean Sweep Sale price 19c

Boys' Red Top Coats, ages 3 to 8. Pure Wool. Worth $5.00. Clean Sweep Sale price $2.39

Men's Caps, worth 75c. Sale price 39c

Men's and Boys' Wool Caps, worth 50c. Sale price 19c

Children's Black Hose, sizes 5 to 6½, worth 15c. Sale price 6c

Boys' Heavy Fleeced lined Union Suits, worth 50c. Sale price 33c

Men's Canvas Gloves worth 10c. Sale price 5c

Men's Suits, the prettiest garments you ever saw in home and foreign worsteds. All the late novelties, worth $25.00. Sale price $12.75

Men's Pants, Fine Corduroy, special value, worth $4.00 Sale price $1.95

Men's Hats, the season's newest blocks, worth $2.00. Sale price 89c

Ladies' Shoes that are solid leather throughout, worth $1.75. Sale price $1.24

Men's Dress Shirts, worth $1.50. Sale price 69c

Men's Silk Finish Hose in green, purple, pink, etc worth 15c. Sale price 7½c

Children's all wool double Mittens, worth 25c and 50c. Sale price 10c

Men's fine wool Coat Sweaters, worth $2.00. Sale price 69c

Boys' Wool Sweaters, worth $1.50. Sale price..... 29c

MAKE NO MISTAKE IN PLACE OR NUMBER, LOOK FOR THE RED SIGNS ON THE BUILDING AT 220 CHILLICOTHE ST.

Startling, Sensational Selling! Look For the Red Signs

CROWDED ALL THE TIME

THE SALVAGE

The World's Greatest Bargain Exposition!

Entire 4 Story Building
220 Chillicothe Street,
Portsmouth, Ohio

SAVE THIS AND WAIT!

CAR LOAD AFTER CAR LOAD OF CLOTHING MUST BE SOLD.

BIG CLOTHING SALE!

WATCH! WAIT

PORTSMOUTH'S GRANDEST SALE STARTS TUESDAY, JAN. 25, 1910.

A $50,000.00 Wholesale Stock Placed at Your Mercy!

The largest purchase ever made by The Salvage, Portsmouth, Ohio. Goldman, Beckman and Co., Cincinnati, Ohio, high class tailors of ready to wear clothing wired us that if we would dispatch a buyer to them at once they would dispose of about five thousand Men's and Young Men's Suits at about our own figures. We made them a ridiculous offer for the entire stock, same was accepted and the result will be one of the greatest sales in our entire career. The stock consists of Men's and Young Men's Suits in medium weight Worsted and Cassimere Cloths, made up for all year round wear.

READ! — THINK! — ACT!

CLOTHING OF FAULTLESS MAKE AND FASHION AT LESS THAN THE COST OF MAKING

Thousands of Men in this vicinity are wearers of this particular brand of clothing made in the sanitary work rooms of Goldman, Beckman and Co., Textile Building, Cincinnati, Ohio, under their own personal supervision. The name Kantbebeat brand is known throughout the United States and high class clothiers handle this line exclusively. Our Building at 220 Chillicothe Street, and our warerooms on Second Street are crowded to the very doors with this vast stock of merchandise.

SALE STARTS TUESDAY, JANUARY 25, 1910

AND WILL LAST A SHORT TIME ONLY AS A STOCK OF THIS CHARACTER IS BOUND TO GO SWIFTLY AND SURELY.

Stylish Kantbebeat Tailor Kantbebeat Made Kantbebeat Clothing

A Sale That's Worth While

Men's Suits

In Cassimeres and Worsteds, tailored in the high class Kantbebeat way garments that have class.

Wholesale value $12.00

SALE PRICE

$4.85

Men's Suits

All this season's newest models. An elegant array of new stylish patterns. Worsteds, Cassimeres and Cheviots in this lot.

Wholesale value $15.00.

SALE PRICE

$6.49

Men's Suits

Imported Worsteds, Scotch Cassimeres, high grade suits of sterling quality. Coats made with unbreakable hair cloth front; Silk and Serge Linings, entire suits made up in swell style, all colors including black.

Wholesale price $20.00

SALE PRICE

$9.85

A Great Find For You

A Selling Force That Will Drive High Prices to Destruction!

Thousands of people are satisfied wearers of this national high grade brand of clothing. We absolutely guarantee them from start to finish. All pressing and repairs free.

This Cut Shows You What Goes Inside a Kantbebeat Coat!

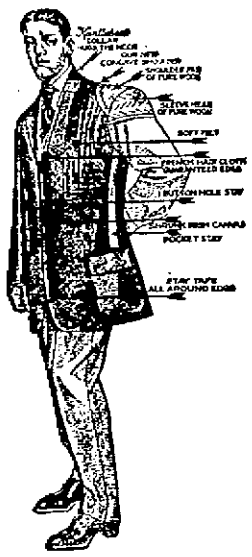

Ladies' Special

Dorothy Dodd, Ladies' Shoes, $3.00 and $3.50 quality. A, B and C lasts. All sizes.

SALE PRICE

99c

The Long Wearing Qualities of Kantbebeat Garments are Caused by Superior Inside Construction

Ladies' Special

Hemstitched Ladies' Handkerchiefs, always 10c.

SALE PRICE

1c

The largest single shipment of Clothing ever received in Portsmouth. A sale of great magnitude that will help make more satisfied Salvage customers.

SALE OF Kantbebeat Starts Jan. 25

Perfection Brand Young Men's Clothing--$10.00 Suits $3.69

A big lot of fine Cassimere Suits for young Men wearing size 31 to 34 coats. Garments that are well made and are worth $10. Sale price $3.69

SALE OF Kantbebeat Starts Jan. 25

$2.00 CHILDREN'S SUITS, Ages 3 to 9, Only 98c

Made up in fine style out of heavy cheviot cloth. A New York maker's sacrifice, children's Suits worth $2.00 only 98c

$3.00 BOYS' SUITS, Ages 8 to 16, Only $1.69

Handsome Cassimere suits in Knickerbockers. Nicely made and a big $3.00 value sale price $1.69

Entire Four Story Building 220 Chillicothe Street

THIS BIG SALE BEGINS TUESDAY, JANUARY 25

THE SALVAGE

PORTSMOUTH, OHIO

Look For the Red Signs

DEBS TO SPEAK FEBRUARY 11TH

Eugene V. Debs, probably the most noted Socialist in the country, will lecture in this city on the evening of February 11th, arrangements to that effect having been perfected Saturday evening.

Kendalls hall has been secured for the occasion and it is hoped to sell at least 1000 tickets, which it is thought will cost 25 cents each. The purchaser of a ticket will not only be admitted to the lecture, but will receive the "Appeal to Reason" official publication of the Socialists, for 40 weeks and they are expected to go on sale within the next few days.

Mr. Debs, who has been the Socialist's candidate for president two times is making a tour of Ohio. He speaks in Cincinnati on February 10th and comes direct to Portsmouth. From here he will go to Cleveland.

Several people in Portsmouth have had the pleasure of hearing Mr. Debs, and they claim that he is not only a man of strong convictions, but a forceful and entertaining speaker. He is looked upon as the greatest living exponent of Socialism in the world and local followers of him are jubilant over his coming. They claim he will explain away many of the prejudices against the doctrine and that his coming here will result in the conviction of many working men to Socialism.

REV. CONGER DEPICTS MIDNIGHT WRESTLER

Rev. S. D. Conger preached a sermon of great interest to a large audience at the Central Presbyterian church Sunday evening.

The subject "The Midnight Wrestler," was unique and one rarely chosen by any preacher, and it held the attention of the congregation. In brief, he said:

"Years have passed since Jacob stole his brother Esau's birthright. As he comes back from a visit the angel of God stop shim at the brook Tabbok and wrestles with him. Jacob placed all his property on the other side of Tabbok and knelt down and prayed.

"We must put ourselves in the same spirit if we wish to live good lives. The object of that midnight wrestling was to change the very nature of Jacob.

"Jacob as Jacob, God could not use, but after having the Jacob shaken out of him, he proved most useful after Jacob had been disabled, he was weaker physically but stronger spiritually.

The people who have blessed this world, are people on whom God's hand has been heavily laid.

3 Derailments On N. & W. Ry.

A broken flange on the engine caused a disastrous freight wreck a few miles this side of Williamson, W. Va., Saturday night and held up traffic for more than seven hours. The train was running at a high rate of speed, when the flange broke pulling the front trucks of the engine off the track. Fortunately the engine was not derailed entirely, but came to a sudden stop when it struck the mud. The impact, however, was sufficient to cause twelve cars to buckle and they were piled up in one great mass. No one was injured in the least, but passenger train No. 3 due here at 3:45 a. m. did not arrive until Sunday morning at 9 o'clock.

A freight train derailed three "battleships" on a bridge just west of Nagatuck. Another slight derailment occurred at Border Land between Williamson and Nagatuck and several cars of another train left the track at Tunnel No. 3. No one was hurt in either of the three accidents.

Agricultural Train Leaves On Monday

The agricultural train, run by the Norfolk & Western in co-operation with the State College of Agriculture, arrived in Portsmouth Saturday evening, and was here Sunday and part of Monday.

No speeches were given here, as the party wished to rest, as they have just come from a five days' trip over the B. & O. and B. & O. S. W., from Wheeling, during which time they addressed over 5000 people.

The train is a veritable "college on wheels," and consists of four fine lecture coaches, two exhibit cars and a combination diner and sleeper for the use of the instructors.

The operation of this train is due to a general movement that is sweeping over the country for more intelligent farming.

Prof. Neale, a member of the force of instructors, in an interview with The Times stated that the purpose of the train was to get rational farming in practice. He said that the majority of the farmers do not farm intelligently, but that they are fast making the soil sterile by taking the humous matter from it, and giving another in return. In Prof. Neal's opinion the soil of this country will be practically sterile in 30 years' time, unless a system of farming is in vogue that will produce a maximum amount of food stuff, and still maintain the soil fertility.

The professor said that so much wheat and corn had been sold in the United States that the soil fertility was decreasing at an alarming rate.

In this connection, Prof. Beale stated an interesting fact touching on the present "high prices." He said that investigation by the agricultural board had brought to light the fact that not enough food stuffs were being produced per acre, and that was the cause of high prices.

"Billions of dollars' worth of plant food have been lost in the last few years through innorance on the part of the farmer," said Prof. Beale.

The train left here over the Cincinnati division for Rarden and other points, where addresses will be given during the week.

Lehman's store open tonight.

Making a Wagon.

Erastes Jones, the Eleventh street blacksmith, is making a grocery wagon for Charles Weaver.

TO NAME DAY FOR CLEAN UP

Mayor Searcy expects to set a date soon for "cleaning-up day," and hopes citizens will take heed and lend a helping hand to the cause by cleaning their yards, and assist in general, in ridding the city of all filth.

Buried In Greenlawn

The body of Al Saufferer, who passed away in Columbus Friday was interred in Greenlawn cemetery Saturday afternoon at two o'clock. He was a brother of ex-Policeman Saufferer and formerly lived in this city.

N. & W. AGENT IN SEARCH OF HEALTH

Bluefield, Jan. 24.—J. F. Ward agent for the Norfolk & Western at this place, left Monday for an extensive trip west in the interest of his health. While away Mr. Ward will spend some time in West Baden, Hot Springs, and will go to Seattle and San Francisco. He will return about the first of April.

Napoleon's Grit

Was of the unconquerable, never-say-die kind, the kind that you need most when you have a bad cold, cough or lung disease. Suppose troches, cough syrups, cod liver oil or doctors have all failed, don't lose heart or hope. Take Dr. King's New Discovery. Satisfaction is guaranteed when used for any throat or lung trouble. It has saved thousands of hopeless sufferers. It masters stubborn colds, obstinate coughs, hemorrhages, la grippe, croup, asthma, hay fever and whooping cough, and is the most safe and certain remedy for all bronchial affections. 50c. $1.00. Trial bottle free at the Fisher & Streich Pharmacy.

Mens Chorus To Render Program

A fine entertainment will be given by the Men's Chorus of the Christian church on Thursday evening at 7:30. The following program will be rendered:

Men's Chorus.
Solo, Clyde Knost.
Reading, Geo. S. Hale.
Men's Chorus.
Organ solo, Claude Hutchinson.
Quintete, Crabetree, Reinhard Howland, Adams and Knost.
Monologue, Lloyd Craden.
Solo, Earl Reinhard.
Men's Chorus.
Reading, Geo. S. Hale.
Solo, Prof. R. E. Mitchell.
Men's Chorus.

Admission of 10c for benefit of the church.

Reeg Back at Old Trade

Nick Reeg, an old-time resident of this city and a former councilman, has disposed of his farm near Harrisonville and has opened up a shoe repair shop at Eighth and Chillicothe streets, at which trade he worked for a number of years.

To Appoint A Janitor

The appointment of a janitor for the city building will be made this week and it is likely that the place will fall to Will Ballman.

WARREN TOPPAN, Lynn, Mass.

Cured of severe compound cold and cough by

Vinol

"From Dec. 20, '08, to March 1, '09, I had three bad colds, one on top of the other. I got so weak I could hardly get around. Nothing seemed to help me until I began to take Vinol. The change was magic. Three bottles completely fixed that compound cold and stopped the terrible cough—and what surprises me most, at the same time it cured me of a severe stomach trouble that has bothered me for 20 years. Vinol is certainly a wonderful medicine."

Mr. Toppan is one of Lynn's most prominent and highly respected merchants, whose word is as good as his bond.

The reason Vinol is so successful in such cases is because it contains the two most world-famed tonics—the medicinal, strength-giving, body-building elements of Cod Liver Oil and Tonic Iron.

Your Money Back If You Are Not Satisfied.

FRANK AMANN, Druggist, 2 stores, Portsmouth.

Sank Bros. In Columbus

Pop and Wix Sank, old-time Waverly citizens, recently opened a cafe at Columbus and are doing well at their fine location, 46 North High street. The Sank brothers went from Waverly to Piqua, where, for a number of years, they ran a European hotel, besides being identified with several theatrical and park enterprises of that section. They are especially well known throughout Ohio in Elk circles, having taken part in numerous home talent minstrel shows given under the auspices of this fraternity.

Daughter Has Typhoid.

Pauline daughter of Ben Johnson, janitor at the court house, is seriously ill with typhoid fever.

To accommodate railroad men Lehman's store open tonight.

ORPHEUM

THIS FIRST HALF

THEY LAUGHED AT US AND SAID WE COULDN'T DO IT. WHEN WE TOLD THEM THE

GIPSY Serenaders

Were to Be Here

THEY ARE HERE JUST THE SAME AND THEY WILL PACK THE HOUSE AT EVERY PERFORMANCE.

THREE OTHER ACTS, SAME AS ON AN ORDINARY BILL.

IT ONLY TAKES A MOMENT TO ADVERTISE A GOOD THING AND OUR PHONE IS WORKING OVER TIME RIGHT NOW.

Would You Lie Easy For a Few Dollars?

COUCHES

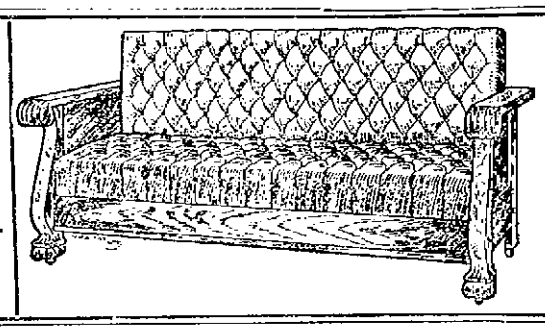

COUCHES

ABOUT 27 LEFT. JUST ENOUGH TO LAST TILL WEDNESDAY MORN, AFTER THAT "AU REVOIR." COUCHES AT BLUE TICKET FOOLISH PRICES. THE $11.75 LOT WAS HIT HARD BECAUSE THERE WAS GREAT VALUE CHEAP AT $17.50. I GUESS THERE IS ABOUT EIGHT LEFT. A FEW AT $9.80. A FEW AT $13.75. THEY'RE ALL THE GENUINE BOSTON LEATHER, FULL STEEL OIL TEMPERED SPRINGS, STEEL PATENTED BUTTONS, FULL OAK FRAME AND TURKISH SHAPED HEAD. JUST TO MAKE THE COUCH SALE INTERESTING WE'LL THROW INTO THE BLUE TICKET RING A FEW GENUINE FULL HIDE FIRST QUALITY LEATHER GONDOLA COUCHES AT $25.50 WORTH $37.50.

JUST OPENED SOME CRACKER JACK BED ROOM FURNITURE, 1910 PATTERN UP TO THE MINUTE WITH PRICES DOWN TO ZERO. SEE THE CORCASSIAN WALNUT SUITE IN THE WINDOW.

The Sam'l. Horchow Co.

40-44 Gallia Street

SHOES, RUBBERS, SHIRTS, HATS, GLOVES,

Warm Underwear, Hosiery, Neckwear, Work Shirts and Overalls.

LEMON & WHITE.

Eleventh and Lawson.

THE GRAND HOTEL

Is now open to the public and the management is ready to give its patrons the most comfortable and up to date rooms in the city.

This place has been thoroughly remodelled and equipped with the best of furniture throughout.

Call and we will be pleased to show you through. Special rates by the week or month.

J. F. POTTS, Manager.

MERCER'S PERFECTION LOTION

For Chapped Hands and Rough Skin.

FACTORY DRUG CO.

CHESTER A. FRITZ, Propr.

Both Phones. Gay and Gallia.

You Are Cordially Invited

To attend a demonstration at the Central Grocery Saturday, January 15th.

Come everybody and receive a free sample.

The Central Grocery

For Quality

Both Phones

HEADQUARTERS FOR

Good Country Butter of all kinds. Bottled and canned goods at money saving prices. Pure, Sweet Milk.

A. W. STAIGER

Corner Ninth and Offnere.

Home phone 791.

B-4

You Buy That SUIT OR OVERCOAT SEE ME.

Suits from $15 up.
Overcoats from $18 up.

SCOTT

THE TAILOR.

115 WEST SECOND.

THREE PIANOS

Left and instead of carrying them over into the new year, I will sell them at a great sacrifice and at very easy payments. Prices for this week only:

Fine Mahogany Piano $217.
Fine Oak Piano $247.
Fine Mahogany Piano $203.

Every one of these instruments is worth double the price and if you want a good Piano at a low price. Here is your chance.

Come at once.

R. P. Seiler

Only Home Music Store, 162 East Ninth Street.

A Complete Drug Store

That is just what we have here—one to which you can come for anything in the druggist's line and not be disappointed.

A great stock!

Yes; ten thousand and one different articles. Some are called for fifty times a day; others once or twice a year.

But we must have them all, because you expect to find them here.

Proprietary medicines of all kinds. Toilet and sanitary articles in great abundance and variety.

All prescriptions filled with accuracy by graduate pharmacists of long experience.

WIN NYE

Fourth and Chillicothe.

CHESTER A. KERR,

917 Offnere. Home phone B 749.

Merchant Tailor,

Special attention given to dry cleaning, pressing and repairing.

Before buying your next Suit or Overcoat, see me.

McGARRY, The Tailor, 21 Gallia.

We also do neat Repairing Cleaning and Pressing.

I have taken charge of the shoe repair shop at the corner of Eighth and Chillicothe streets. Am prepared to do first class work at reasonable prices. Your patronage solicited.

NICK REEG.

The Tritscheller Co.

PLUMBING, HEATING, GAS FITTING AND ELECTRICAL CONTRACTORS.

Sole Agents for the Lynn Filter, also the celebrated Furnon Boiler. We solicit inspection upon all work installed by us.

S. E. COR. SECOND AND CHILLICOTHE

A. T. Holcomb. E. G. Millar

HOLCOMB & MILLAR

Attorneys at Law.

Removed from Spry Block, Second and Market to Rooms 20-22 Turley Bldg.

GREEKS SCRAP AT THE DEPOT

A personal encounter between two prominent and well dressed Greeks furnished some excitement at the N. & W. depot Sunday evening.

Nick Psilos, a traveler of Huntington, W. Va., formerly employed in this city, was assaulted by his brother-in-law, George Maharas, one of the proprietors of the Manhattan restaurant. Maharas struck Psilos on the face and pushed him and otherwise roughly treated him according to the Huntington man's story to the police. John Maharas, a young brother of the restaurateur, was an witness of the fight. It seems started over the boy who is said to have tired of working for his older brother. Recently after leaving his job at the restaurant he came to Psilos for money to defray his expenses while searching for work in Cincinnati. Psilos gave him five dollars. The brother went after him in a short time and got him back to work at the restaurant. Psilos came down from Huntington Sunday for a visit and incidentally took the opportunity for collecting the money he had loaned his younger brother-in-law. The boy and Psilos leisurely strolled out towards the depot. The elder Maharas' suspicions were aroused and he shadowed the pair. As soon as they arrived at the depot he attacked Psilos slugging him right and left, it is said. A few minutes after Psilos rushed into police headquarters and in excited tones and broken English related the story of the assault which he said was the third Maharas had made upon him in the past two years. He demanded his arrest. An interpreter was sent for and after a clearer version of the trouble was received Chief Hoffman ordered Maharas to appear for hearing Monday morning by his alleged victim appearing in court over to appear against him.

FREE IF IT FAILS

Your Money Back if You are Not Satisfied with the Medicine We Recommend.

We are so positive that our remedy will permanently relieve constipation, no matter how chronic it may be, that we offer to furnish the medicine at our expense should it fail to produce satisfactory results.

It is worse than useless to attempt to cure constipation with cathartic drugs. Laxatives or cathartics do much harm. They cause a reaction, irritate and weaken the bowels and tend to make constipation more chronic. Besides, their use becomes a habit that is dangerous.

Constipation is caused by a weakness of the nerves and muscles of the large intestine or descending colon. To expect permanent relief you must therefore tone up and strengthen these organs and restore them to healthier activity.

The discovery of the active principle of our remedy involved the labor of the world's greatest research chemists. As an active agent it possesses the valuable qualities of the best known intestinal tonics as well as being particularly pleasant and prompt in its results.

We want you to try Rexall Orderlies on our recommendation. They are exceedingly pleasant to take, being eaten like candy, and are ideal for children, delicate persons and old folks as well as for the robust. They act directly on the nerves and muscles of the bowels. They apparently have a neutral action on other associate organs or glands. They do not purge, cause excessive looseness nor create any inconvenience what ever. They may be taken at any time, day or night. They will positively relieve chronic or habitual constipation, if not of surgical variety, and the myriads of associate or dependent chronic ailments, if taken with regularity for a reasonable length of time. They come in two sizes of packages, 12 tablets, 10 cents; 36 tablets, 25 cents. Sold in Portsmouth only at our store—The Rexall Store. Worster Bros., 419 Chillicothe street, Portsmouth, O.

BURLESQUERS TABOOED IN WELLSTON

There will be no more burlesque shows put on in the city of Wellston during the incumbency of Mayor Gillingham. This is made certain by the action taken by the mayor last week, says the Transcript.

Mayor Gillingham warned Manager Yard that when the Monte Carlo girls showed in this city last week that positively nothing of a vulgar or immoral character would be permitted and in order to see that his orders were obeyed he attended the performance. According to reports the show as put on was all right, but Mayor Gillingham takes the position that he cannot and does not propose to attend all these shows in order to see that they are all right, and so the order prohibiting their playing.

GOOD WOMAN LAID TO REST

The Cincinnati Times-Star has the following regarding the funeral of a former Portsmouth woman, Mrs. Emma Freytag-Durr:

"Floral offerings in great profusion banked the bier of Mrs. Emma Durr, wife of County Clerk Peter W. Durr, Thursday, expressing in mute measure the esteem in which she was held by a multitude of friends. The service at the home in Elmwood Place was conducted by Rev. Hugo Eisendohr, who also held a service in the chapel of Spring Grove cemetery at 3 o'clock. The pallbearers were Franklin White, Clifford Houston, R. K. Hynicka, Bush Parker, Frank Martin, William Smith, Charles Donders and Albert Henkel, all near friends of the family. The funeral was largely attended."

N. & W. SURPASSES VIRGINIAN RECORD

Bluefield, W. Va., Jan. 24.—The United States has apparently been startled by the story that the Virginian railway recently hauled 120 loaded cars to Sewell's Point at Newport News. The load is said to have weighed 9120 tons and averaging 50 tons to the load, and 26 tons as the weight of the car. This is correct. As a comparison it might be stated that with a Mallet engine the Norfolk & Western is said to have recently hauled 138 cars, mostly battleships, from Williamson to Kenova.

This is a small matter for the Norfolk & Western, as it has one company on its line, the United States Coal and Coke company, which daily averages 110 cars of coke and 110 cars of coal. This coke and coal is loaded into Pennsylvania and Norfolk & Western cars. Most of them are battleships but there are a few gondolas and hoppers used for coal.

In other words the United States Coal and Coke company averages every day in the year nearly two train loads as long as the Virginian's famous train. This, it must be remembered, is the output of one company. Taking coke at the market price of $2.85 per ton, its daily average value is $15,675; while coal, figuring at $2.50, as the Virginian did, the daily average from the United States Coal and Coke company, would bring the value of coal up to $13,750. From this it can be seen that one company on the Norfolk & Western has an average daily output of nearly twice as many tons with twice the value of the celebrated Virginian train.

Then again, if actual figures were to be used the Norfolk & Western trains from the United States Coal & Coke company would record nearer 80 tons of coal to the load than 50, as battleships are used in place of the hoppers used on the Virginian. The gross weight would also be greater as it takes a larger car to haul 80 tons than it does to haul 50 tons. It also takes a larger and heavier car to haul 50 tons of coke than it does 50 tons of coal.

Mrs. Fenton Davis of East Eleventh street, is reported seriously ill with dropsy.

Taken to the Hospital

Mrs. Jesse Brundige of Kingston was taken to Mt. Carmel hospital at Columbus on Tuesday evening and an operation was performed for appendicitis Wednesday morning by Dr. Charles Hamilton, assisted by Dr. Lightner, says the Chillicothe News-Advertiser. When last heard from Mrs. Brundige was getting along nicely and her chances of recovery were excellent.

L. Bauer's shoes wear well.

Woman Lost Ten Dollars

Mrs. Ray Flack reported to the police Saturday evening that she had a ten dollar gold piece just on Zeigler's grocery on East Eleventh street.

Janitor Has Recovered

William Smith, who was seriously hurt in falling on an icy sidewalk a few weeks ago, has resumed his duties as janitor of St. Mary's school and school.

Often The Kidneys Are Weakened by Over-Work.

Unhealthy Kidneys Make Impure Blood.

When hard unhealthy kidneys are responsible for much sickness and suffering, therefore, if Kidney trouble is permitted to continue serious results are most likely to follow. Your other organs may need attention, but your kidneys must, because they do most and should have attention first. Therefore, when the kidneys are weak or out of order, you can understand how quickly your entire system suffers and how every organ is liable to be affected.

If you feel "badly," begin using the great kidney remedy, Dr. Kilmer's Swamp-Root. A trial will convince any great merit.

A mild and immediate effect of Swamp-Root, the great kidney and bladder remedy, is soon realized. It stands the highest because it is remarkable healing properties have been tested in the worst cases of the most distressing kidney, liver and bladder troubles.

If you need a medicine you should have the best.

Druggists sell Swamp-Root in fifty cent and one dollar sizes. You may have a sample bottle of Swamp-Root sent free, also a pamphlet telling you how to find out if you have kidney or bladder trouble. Mention this paper when writing to Dr. Kilmer & Co., Binghamton, N. Y. Don't make any mistake, but remember the name, Swamp-Root, and don't let a dealer sell you anything else if Swamp-Root is what you want will be disappointed.

To Let Contracts For Double Tracking

Bluefield, Jan. 24.—It was reported yesterday in this city that the Norfolk and Western is preparing to double track between Olmstead and West Vivian and from War Eagle to Devon. Contracts will be let as soon as satisfactory bids on the work are offered and it is possible that this will be by the first of February. The plan of the company is also to let a contract for a 4700 foot tunnel on the Dry Fork extension. Bids will be opened for this work on the first of February. These improvements are in line with others projected but have not been given any material shape as yet.

BIBLE CLASSES ENTER CONTEST

A great campaign for men has been inaugurated at the Second Presbyterian church. The purpose of the campaign is to get men into the Bible school, and six of the men's classes are competing.

The motto is "100 men in 100 days." At the end of this period the class that has the most new members will sit at the head of a big banquet table during a banquet which is to be given by the old members of the school.

A Victim of Lung Trouble

Alonzo Haley, a well known colored man, who has been located in Columbus several years past, is reported critically ill with lung trouble at his home on Union street.

Called Home; Father Is Ill

Will Bird, who is employed in an abattoir at Bairsville, arrived here Sunday in answer to summons from the bedside of his father, Abner Bird, an aged retired drayman, who is very low with dropsy at his home on Kinney street.

Bluefield Has A Big Snow

Bluefield, Jan. 24.—For the first time in a number of years Bluefield has had twenty-four hours of snow. As a result the ground is covered with several inches and in many places where there are small drifts the snow is six and eight inches deep. It is what might be called a real old fashioned snow storm for this section. Of course the climate here is not adapted to several feet of snow and it is hardly likely that there will be any snow on the ground in forty-eight hours. It looks pretty good though and the weather is good, as the snow is not accompanied by any wind or very low temperature.

Mrs. Bertha Banks is quite ill at her home on East Twelfth street.

HAPPY WOMEN

Plenty of Them in Portsmouth and Good Reason For It.

Wouldn't any woman be happy,
After years of backache and suffering,
Days of misery, nights of unrest,
The distress of urinary troubles,
She finds relief and cure?
No reason why any Portsmouth reader
Should suffer in the face of evidence like this:

Mrs. E. W. Starlin, 63 E. Eighth street, Portsmouth, Ohio, says: "In last I publicly recommended Doan's Kidney Pills and at this time I am glad to confirm all I then said in their favor. Always keep a box of this remedy on hand and a few doses never fail to relieve any attack of backache I might have. For several years I was subject to spells of backache. I suffered nearly all the time form a dull, throbbing ache across my back and hips and was subject to dizzy headaches. I did not rest well and there was a weakness of my kidneys that caused me no end of annoyance. After trying various remedies without finding relief, I heard of Doan's Kidney Pills and procured a supply at Fisher & Streich's drug store. In a short time after I commenced taking them, my kidneys did their work properly and the result was that my condition improved in every way. Doan's Kidney Pills have earned my hearty endorsement."

For sale by all dealers. Price 50 cents. Foster-Milburn Co., Buffalo, New York, sole agents for the United States.

Remember the name—Doan's—and take no other.

A Three Days Sale of Odds And Ends, Remnants and Broken Lots

We find that our big "Clean-Up" sale left us with quite a few odds and ends and remnants and many broken lots of merchandise. These lots are small, often containing but a few dollars worth of goods and we have decided to run a three days sale of odds and ends and remnants to close out these small lots. We have marked the prices low, very low in order that our aim may be accomplished. Those who take advantage of these three days of remnant buying are sure to profit thereby. Remember, the sale is for three days, Tuesday, Wednesday and Thursday.

Here are a few of the good specials but many of the best are too small lots to advertise and unless you come early they will be gone.

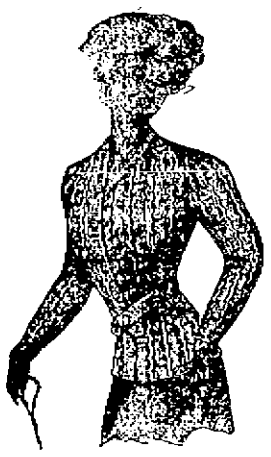

Ladies', Misses' and Juvenile Sweaters at Remnant Sale Prices

All Ladies' and Misses' values worth up to $7.50 for $3.98
All Ladies' and Misses values worth up to $4.00 go for $1.98
Misses and Juveniles Sweaters worth up to $2.00 for only $1.49
$1.50 values for only $1.08. $1.00 Juveniles for 79c
Ladies' Sweater Vests, odds and ends worth up to $1.25 for only 50c

Furs Go at Just Half Prices

Ladies' Furs, such as Muffs and Scarfs go at just half price. You should not miss this opportunity. The early shoppers at the Fur counter will get some tremendous bargains.

Long Coats For Women at a Fraction of Their Former Prices

All long Black Coats no matter what the former prices go into this odds and ends sale at great reductions. Here are the reduced prices:

$6.98 for values worth up to $15.00. $12.98 for values worth up to $20.00.
Long Colored Coats reduced a plenty. $3.98 for Coats worth up to $10.00. $7.49 for Coats worth up to $15.00. $14.49 for Coats worth up to $30.00.

All Ladies' Suits Cut to the Bone

Take your choice of all the ladies' suits at the following prices. We have placed all the suits in just four lots and the prices are $7.49, $9.95, $14.95 and $22.45. The former prices range from $15.00 to $35.00.

Trimmed Hats at But Little More Than Nothing

This is the last of the millinery stock. Reductions couldn't be greater than now. Come for the final clearance.

Hats worth up to $2.00 for only 49c
Hats worth up to $3.00 for only 98c
Hats worth up to $7.00 for only $1.98
Hats worth up to $10.00 for only $3.98

CHILDREN'S HATS

Special lot worth up to $2.00. Odds and ends, price ... 39c

BABY CAPS

Entire stock prices at 25c and 49c.
Entire stock of Felt shapes reduced.
Any colored felt shape worth $1.50 to $3.50 for 25c
Any black felt shape worth $1.50 to $3.50 for 49c
Silk shapes worth $1.50 to $3.50 for 98c
Colored Beaver Hats worth $7.50 for $2.98
Knit Shawls, the 75c kind for only 59c

White Remnants—Loads of Them Marked Cheap

This is the first time since last August that we have placed white goods remnants on sale. We have been saving them until now we have an abundance of them in all sorts of styles and lengths. The prices are marked plenty low. Come early for first choice.

Remnants of Ribbons, Silks, Cotton Goods, Curtain Goods, etc.

Ribbon Remnants at ..... Half Price
Dress Trimming Remnants at ..... Half Price
Belts worth 25c and 50c for 10c
Neckwear worth 25c for 10c
Belt Pins worth 25c for 10c
50c values for 39c
Remnants of Dress Gingham, Poplin, Muslins, Printed Flannels, Woolen Dress Goods and Linings at one-third off.
Remnants of Curtain Nets, Madras and Silkoline at one-half the marked price.
Lace Curtains in one, and one and a half pair lots at just half price.
Remnants of Ingrain Carpet, 3 to 8 yards at one-third off.
Remnants of Velvet and Tapestry Brussels Carpets at one-third off.
Remnants of Matting under 5 yards worth 25c for ... 10c yd
5 to 15 yards at one-third off.

Remnants in The Clothing Department!

In this department we have several lots of clothing, overcoats and men's furnishings that we wish to get rid of at once and so have reduced the prices to the very lowest notch. On the following you will find that you will save money.

Men's Suits reduced as follows:
$27.50 values for only $19.98
$25.00 values for only $17.98
$22.50 values for only $15.98
$20.00 values for only $14.98
$18.00 values for only $13.98
$15.00 values for only $11.98
Men's Overcoats reduced.
$25.00 values for only $17.98
$22.50 values for only $15.98
$20.00 values for only $14.98
$18.00 values for only $13.98
$15.00 values for only $11.98
$12.50 values for only $8.98
$10.00 values for only $6.98
$8.00 values for only $5.98
$5.00 values for only $3.98

Men's Shirts at pleasing reductions.
$1.50 values for only $1.18
$1.00 values for only 78c
75c values for only 58c
50c values for only 38c
Men's Underwear greatly reduced.
$1.50 Wool for $1.18
$1.00 Wool for 78c
$1.50 Heavy Fleece for $1.34
$1.00 Heavy Fleece for 89c
75c Heavy Fleece for 64c
50c Heavy Fleece for 38c

One lot of youth's Overcoats, ages 10 to 18 years worth $3.00 to $8.00 at just half prices.

One lot of Children's Overcoats, ages 3 to 10 years, worth $2.00 to $6.00 at just half price.

One lot of boys' Suits with straight knee pants, ages 10 to 15 years, worth up to $6.50 for only $1.98

One lot of boys' separate straight knee pants worth 50c and 75c for only 25c

Special Sale of Jap China Cups and Saucers

THESE ARE REAL IMPORTED GOODS AND REMARKABLY CHEAP AT 15 CENTS APIECE OR 79 CENTS A HALF DOZEN. SEE THEM IN THE WINDOW.

COME TOMORROW. The Anderson Bros Co. COR. CHILLICOTHE & THIRD STS. COME TOMORROW.

ASSAULT CASE DAMAGE SUIT

The following case was filed in common pleas court Monday:

William E. Hunt vs William Dogers:

The plaintiff alleges that on or about Dec. 9, 1909, in the city of Portsmouth, the defendant assaulted the plaintiff and struck him on the side of the face with a large rock, which crushed in and mashed his cheek bone and broke his jaw, and otherwise greatly injured, wounded and maltreated the plaintiff. Whereby he became, and is, and for a long time will be sick and disabled from vocation and performing of labor, and has been compelled to employ medical attendance; that he has been permanently injured and disfigured, for which he claims one thousand dollars damages.

Milner, Searl & Milner, for the plaintiff.

To the above the following answer and cross-petition were filed:

William H. Hunt vs William Rogers for the first cause of defense, defendant denies each and all of the several allegations mentioned by plaintiff.

For the second cause defendant says that just prior to the time plaintiff states that defendant assaulted him, plaintiff made an assault on this defendant with a sixteen pound sledge hammer, and after knocking defendant down with said weapon proceeded to further attack him and beat him, and that the defendant in defending himself from said assault necessarily and unavoidably struck said plaintiff, but did no other injury to him than was necessary to repel the assault upon him.

By way of cross-petition defendant says that on or about the ninth day of December, 1909, in the city of Portsmouth, plaintiff assaulted defendant and struck him in and upon the side of the body, with a sledge hammer, crushing and mashing the flesh, whereby he was a long time maimed and sick and unable to perform his duties as a day laborer; that his injuries are permanent; upon one he claims damages in the sum of $1,000.

Bannon & Bannon, attorneys for defendant.

WANTED

To sell at once one Player Piano. Terms reasonable.

Baldwin Company

53 West Second.

Home Phones—Store, B-1191; Residence X-302.

TO BUY FARM IN FAR WEST

Kendall Monroe, who has been associated with his father Samuel Monroe in the contracting business, expects to leave Tuesday for Mandon, Montana, where he will buy a large wheat farm. He will locate there permanently and as soon as settled will be joined by his wife.

IN THE HOME

GOWANS PREPARATION is a sticky preparation, a blind plasmonic, colds, croup, coughs, pains and soreness in lungs and chest. Relieves at once by destroying the inflammation and congestion. External and penetrating. 25c 50c, 25c. All druggists.

BIGELOW LECTURE COURSE

TO-NIGHT

THE DUNBAR CONCERT CO

At Bigelow M. E. Church. Cor. Fifth and Washington

PRICES HAVE TAKEN ANOTHER TUMBLE!

We must clear out our Cloaks, Suits and Furs no matter what the cost may be to us. First loss is always the cheapest. We are determined not to pack away a garment. They must go. Look at this price story. It's no fiction. If you doubt it, come and we will convince you.

Coats in colors such as red, gray, green, blue and fancy mixtures that were as high as $15.00. Final cut down to $5.00

Black Coats that sold at $15.00 and $18.00, final cut for choice $10.00

Best Coat in the house, no matter what the former price was. Out they go, the final cut ..$15.00

A rack containing 55 Suits in all sizes and colors sold from $15.00 upwards.

Jackets, all Satin lined, the final cut $10.00

Choice of the best Suits in the house. Some are Skinner Satin lined, made of Chiffon Broadcloth, absolutely spotless and sold at $35.00, final cut only $15.00

The biggest Waist Bargains are here.

A lot of Net and Silk Waists sold at $5.00, $6.00 and $6.50, final cut price only $3.50

All Furs have been cut in two and some even less than half price.

Children's Cloaks, prices are just about cut in half. They must go.

The Atlas Trading Co.

603 CHILLICOTHE STREET

The [illegible] Store

INDIGESTION AND STOMACH TROUBLE ENDS

If you had some Diapepsin handy and would take a little now your stomach distress or indigestion would vanish in five minutes and you would feel fine.

This harmless preparation will digest anything you eat and overcome a sour out-of-order stomach before you realize it.

If your meals don't tempt you, or what little you do eat seems to fill you, or lays like a lump of lead in your stomach, or if you have heartburn, that is a sign of indigestion.

Ask your pharmacist for a 50-cent case of Pape's Diapepsin and take a little just as soon as you can. There will be no sour risings, no belching of undigested food mixed with acid, no stomach gas or heartburn, fulness or heavy feeling in the stomach, Nausea, Debilitating Headaches, Dizziness or Intestinal griping. This will all go, and, besides, there will be no undigested food left over in the stomach to poison your breath with nauseous odors.

Pape's Diapepsin is a certain cure for out-of-order stomachs, because it prevents fermentation and takes hold of your food and digests it just the same as if your stomach wasn't there.

Relief in five minutes from all stomach misery at any drug store awaiting for you.

These large 50-cent cases contain more than sufficient to thoroughly cure almost any case of Dyspepsia, Indigestion or any other stomach disturbance.

N. & W. to Buy 3,000 More Cars

Regarding the purchase of new equipment by the great railways of the country the Manufacturer's Record has the following interesting article:

The official announcement that the Norfolk and Western Railway company will purchase this year 3000 freight cars and fifty locomotives encourages belief that this good example of forethought and enterprise will be speedily imitated by other railway companies in need of equipment.

CAPUDINE for "THAT HEADACHE."

Out last night? Headache and nervous this morning? Hicks' Capudine just the thing to fit you for business. Clears the head—braces the nerves. Try it. At drug stores.

JUDGE BLAIR MAKES TALK

A large crowd of men attended the second of the Men's conferences at the Second Presbyterian church Sunday afternoon. The men's chorus of the Christian church gave two selections, which were excellent. Reverend Boden delivered the opening prayer.

The speech by Judge Blair was unusually forceful, and was full of great interest, dwelling, as it did on local conditions for the past year. The next conference will be held Sunday, the 29th. Irving Drew will give the address.

SUNDAY SELLING PROHIBITED IN WELLSTON

Wellston, O., Jan. 24.—According to strict orders issued by the mayor and instructed to the merchants by the police, there will be no more Sunday selling of articles of merchandise in this city at least during the incumbency of the present mayor.

The following order was issued by the mayor:

"To the merchants of Wellston: Notice is hereby given that the laws of the State of Ohio and the ordinances of the City of Wellston so far as they regard Sunday closing of stores for business purposes will be strictly enforced. This applies to all places of business with the exception of drug stores, which may keep open during the hours provided by statute for selling drugs for medical purposes.

E. E. Gallagher, Mayor."

It is understood that this order does not affect restaurants or hotels.

Two Splendid Shows At Grand This Week

B. C. Whitney's stupendous production of the musical comedy success, "A Knight for a Day," under the direction of Ben Falk, is on its second triumphant tour of the south and is scheduled to appear at the Grand on Tuesday night with the same identical cast and chorus which this season appeared in New York and other large Eastern theatrical centers. It will be remembered by those so fortunate as to see the presentation last season, that a three-cornered love tangle has its inning in the gaiety. The tangle has for its principals an awkward, simpering girls' college chore girl and an excitable French chef attached to the seminary, and a merry little sweetheart of the slavery, who, a waiter by profession, is posing as a knight, whose credentials he appropriated because the knight when waited upon, failed to reward the waiter with a tip. The slavey finds it pleasant to encourage both suitors, and the squabbles that usually attend the dancing dalliance of two affinities, become the experience of the trio.

"Parsifal."

All admirers of the chaste in art, all lovers of things beautiful, as well as the many well-wishers for the betterment of the stage and the development of its possibilities for the benefit of mankind will be pleased to learn that the forth-coming production of Wagner's famous mystic drama, "Parsifal," is announced for Thursday at the Grand. No production that has ever been presented to the American public has been received with such universal commendation and praise that has been accorded "Parsifal" wherever produced. Scholars and artists, press and clergy, theater-goer and church-goer, all have joined in acclaiming it the gentlest, sweetest and most gratifying story ever enacted upon the stage. This spontaneous outburst of appreciation is not occasioned, as one would be inclined to imagine, because the play emanated from the brain of one of the greatest geniuses that ever lived, Richard Wagner. Other great men have written great plays. The cause lies in the fact that the beautiful story told is one that appeals direct to the heart and soul of every man or woman that has a spark of blood in their veins; that every speech and action used in its development of the simple story are so intensely dramatic that one sits absolutely enthralled with their power and impressiveness. Everything and all pertaining to the play is so different from what we have been so long accustomed to witnessing upon the stage, that one almost seems to be in another world while under its magnetic influence. You watch and wait, with bated breath, each succeeding action and word of the characters appearing in the play. You do not wish to lose one word or act of the whole spectacle, for each one seems to be weighed with so much significance and relation to the one preceding it that you fear lest you might lose the thread of the thrilling and soul-stirring theme and story. It is this intense interest, this absorbing attention, that the play exacts, that holds you spell-bound from beginning to end of each act of this remarkable production.

MORE PINKHAM CURES

Added to the Long List due to This Famous Remedy.

Oronogo, Mo.—"I was simply a nervous wreck. I could not walk across the floor without my heart fluttering and I could not even receive a letter. Every month I had such a bearing down sensation, as if the lower parts would fall out. Lydia E. Pinkham's Vegetable Compound has done my nerves a great deal of good and has also relieved the bearing down. I recommended it to some friends and two of them have been greatly benefited by it." —Mrs. Max McKenzie, Oronogo, Mo.

Another Grateful Woman.

St. Louis, Mo.—"I was bothered terribly with a female weakness and had backache, bearing down pains and pain in lower parts. I began taking Lydia E. Pinkham's Vegetable Compound regularly and used the Sanative Wash and now I have no more troubles that way."—Mrs. M. Hrbzod, 5722 Prescott Ave., St. Louis, Mo.

Because your case is a difficult one, doctors having done you no good, do not continue to suffer without giving Lydia E. Pinkham's Vegetable Compound a trial. It surely has cured many cases of female ills, such as inflammation, ulceration, displacements, fibroid tumors, irregularities, periodic pains, backache, that bearing-down feeling, indigestion, dizziness, and nervous prostration. It costs but a trifle to try it, and the result is worth millions to many suffering women.

TOBACCO DEAL REPORTED

The biggest local tobacco deal of the season was closed Saturday evening when Dr. N. B. Hopkins of Friendship and associates disposed of their holdings.

It is said close to 300,000 lbs. of tobacco, much of which is stored in down town warehouses, was sold to William Grupenbecker of Vanceburg. The price received was not made known.

Mrs. Henry Stratton is laid up at her home on Kinney street suffering with cancer.

WHEN SHAVES ARE TWENTY-FIVE CENTS, SEE

FLOOD & BLAKE'S

WINDOW.

FOR SALE

Or trade, my stock of general merchandise. Will sell for cash or trade for good property in Portsmouth or New Boston. Call Home Phone 3206 or

WM. PATRICK,
Sciotoville, Ohio.

Seattle!

The New York of The Pacific Coast

Growing 40,000 a year. If interested and want to make investment in city suburban or acreage property, write us for information.

U. L. McCURDY,
W. H. McCURDY,

Real Estate, Loans, Insurance
5510 14th Ave., N. E.

Seattle, Washington.

WHAT DO YOU WANT TO BUY?

What have you got to sell in the way of second hand goods? See

CHESTER WALLACE,
Second and Market Streets.
Home Phone X 340.

Columbia Cold Moulded Records

15c

R. S. PRICHARD

39 Gallia

GOOD RIGS, FINE HORSES BEST SERVICE.

Thorough renovation and improved accommodations.

HALEY'S

Livery and Sale Stables 529 Gallia

GREETING!

I kindly invite you to call on me, when you want meat of quality. By doing a strictly cash business I can't lose and you are assured your money's worth. Call and be convinced.

J. K. PRICE

214 Chillicothe. Both Phones.

AN UP-TO-DATE DRUGGIST

says it is surprising how many old-fashioned remedies are being used, which goes to show that it is hard to improve some of our grandmothers' old time-tried remedies. For instance, for keeping the hair dark, soft and glossy, nothing equaling our grandmothers' "sage tea" has ever been discovered. Although, by the addition of sulphur and other ingredients, this old-fashioned brew has been made more effective as a scalp tonic and color restorer. Nowadays when our hair comes out or gets faded or gray, instead of going to the garden or garret for herbs and making the "tea" ourselves, we simply go to the nearest drug store and ask for a bottle of Wyeth's Sage and Sulphur. This preparation is sold by all leading druggists for 50 cents and $1 a bottle, or is sent direct by the Wyeth Chemical Company, 74 Cortlandt St., New York City, upon receipt of price.

For sale and recommended by Fisher & Streich Pharmacy.

HIGH CLASS CITY PROPERTY CENTRALLY LOCATED.

Insurance, Fire, Tornado, Life, Casualty, Plate Glass, Boiler, Accident and Health. Municipal Bonds for sale.

We will furnish your bond.

GEO. W. GRIMES,

Room 420 Masonic Temple.
Home phone 1209; Bell 203.

OUR CANDIES

Are intended to please, and do please—Why,—Because they are strictly, fresh pure and clean.

JOSLIN'S
The Quality Store
711 Chillicothe St.

Saunders-Watrous Co.

824 Chillicothe St.

Plumbing and Heating Contractors.

Phones, Home 802. Bell 208 R.

THE INTERSTATE TRANSFER AND STORAGE COMPANY.

Omnibus and Baggage Transfer to and from all Trains and Boats. Day and night. Moving Vans and Storage. Hauling of every description. All grades of coal. Both 'Phones.

Office Second and Jefferson Sts.
Portsmouth, Ohio.

T. C. GOINGS

Plumbing, Steam and Gas Fitting. If you want your pipes tested, or house piped for gas, call on me. Estimates furnished.

Home Phone 4602
Sciotoville, Ohio.

HARRY M. FLOWERS

Dealer in Groceries, Meats and Produce. Our specials this week:
Melrose Coffee 18c
Canned Corn or Tomatoes.... 8c

Phone 1044.
Cor. Eleventh and Findlay

C. F. BARD

MOVING VANS, TRANSFER AND EXPRESSING.

Residence No. 503 Campbell Avenue. Home 'phone Y 900.

Upholstering and Repairing of Furniture neatly done. We make a specialty of Packing and Shipping household goods.

G. W. LIFE & CO.

72 W. Second. Home phone 482

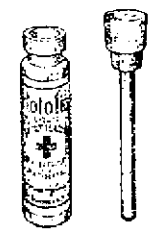

Red Cross Pharmacy

7TH AND CHILLICOTHE STREETS
PORTSMOUTH, O.

BLANKEMEYER,
The
Tailor,
609 Chillicothe Street.

$1.00 COUCH COVERS AND PORTIERES FOR

69c

JOHN VOELKER & CO.

Reduced Dress Goods

Fancy Check Suiting, regular 25c value reduced to ..... 19c yd

Fancy Check Suiting reduced from 50c to 25c yd

Fancy Black Brocade Suiting, 40 in. wide, reduced from 75c to..... 50c yd

Figured Mohair, 44 in. wide, reduced from 75c to ..... 50c yd

Black Broaded Suiting, 36 in. wide, reduced from 65c to ..... 43c yd

Figured Mohair Black, 42 in. wide, reduced from 75c to 45c

Fancy Black and White Check Suiting, 38 in. wide, reduced from 50c to ..... 30c yd

Black Granite Suiting, 44 in. wide, reduced from $1.25 to 89c

Black Sabastobal, 38 in. Suiting, reduced from $1.15 to 89c

Silk Warp Drab de Alma, reduced from $1.25 to ..... 90c yd

Black Camels Hair, 40 in. wide, reduced from $1.00 to 50c

A. Brunner

SECOND AND MARKET STREETS

Bell Phone 439 W Home Phone 120

DON'T WAIT!

Install the Gas NOW

You will save LABOR and MONEY by using GAS to COOK, LIGHT and HEAT.

THE PORTSMOUTH GAS CO.

Both Phones. Seventh and Chillicothe Streets.

ARTISTIC TAILORING!

Making Clothes is a Trade. Good Tailoring is an Art!

We have the cleverest Tailoring talent that can be procured.

Our Craftsmen know every little knack that ends towards skillful and artistic tailoring, whether it be in the cutting or fashioning. The clothes our Cutter and Tailor put out are made to fit correctly and are tailored perfectly.

Our Spring Suitings and Trimmings are chosen patterns from the best Foreign and Domestic fabrics.

Try us with your Spring order.

The Haas Clothing Co.

Corner Fifth and Chillicothe Street

TAILORS, CLOTHIERS AND FURNISHERS.

GREATER OPPORTUNITIES THAN EVER

For young men and w[illegible] in business world. But they must be prepared. We cannot supply the demand for competent office help.

Day and night classes. Address all communications to

PORTSMOUTH COLLEGE OF BUSINESS

KRICKER BUILDING.

Successor to Graham's Business College and Portsmouth Commercial School.

DIRECTORS:

W. J. Henry, President. John T. Breece,
John Peebles, Vice-President. Frank R. Finney,
Henry W. Heer, Treasurer. W. E. Tripp, South Webster,
[illegible] H. Finney, Secretary. W. R. Graham,
Irving Drew. Irvin E. Blackburn, Otway,
Clyde Brant, Lucasville.

Drops Dead In Livery Stable

John Ross, 50 years of age, a barber, died very suddenly Saturday evening, in Frank Wigham's Livery stable, on Union street.

Ross, who so far as known has no relatives here, had been complaining for several days of pains near his heart. He was standing near a stall, when without a word of warning, he fell to the floor and was dead when Mr. Wigham reached his side.

Dr. Rhodes was called, and pronounced it a case of heart failure. The body was prepared for burial by undertaker Dice, and was shipped to Columbus Sunday, where it is said, Ross has a brother who is part owner of the Southern hotel.

COBBLER HAS DISAPPEARED

Frank Smotzker, a German who has been shoeing a shoe shop business by W. M. Knight. No one knows where he has gone, although it was reported that he was seen in Ashland Sunday night. He left a number of bills unpaid, it is said, and this may be the cause of his absence.

Frank Smotzker, a German who was set up in the shoe repairing business at the corner of Eighth and Chillicothe streets, has been missing for about a week and his friends fear something has happened to him. Smotzker came here about six months ago and

Elopers Are Here On Honeymoon

An exciting elopement which has a Portsmouth end, took place recently at Roanoke, Va.

It seems that C. T. Cadd wanted to marry Miss Glenna Funk, both of Roanoke.

Mr. Cadd is 21, and Miss Funk (as Mrs. Cadd,) is 18, but their parents thought them too young to marry, and bitterly opposed the match.

So the young couple took matters into their own hands, and made away to get married.

They went from Roanoke to Parkersburg in order to throw pursuers off the track, and then from Parkersburg to Bristol where they were married.

Fifteen minutes after the ceremony had taken place, word was received by the authorities at Bristol to stop the marriage, but it was then too late.

The couple then boarded an N. & W. train, and came to Portsmouth arriving on Sunday. They are stopping at the home of a sister of the groom, Mrs. T. Q. Payne of 518 Robinson avenue.

The young couple are going to Houston, Texas, where Mr. Cadd has obtained employment.

OHIO RIVER IS NOW FALLING

The rise in the Ohio reached its highest point Sunday noon the government marks showing 47.3 feet 17.5 by the water works' gauge.

The river remained stationary until Sunday at midnight when it began slowly receding. It had dropped back eight inches by 3 o'clock Monday afternoon. It crested several days before the decline becomes rapid, as slight rains occurred above Sunday and the river is again rising at Wheeling while the big snow at Pittsburg may also have a tendency to keep the river up. Hundreds of sight-seers thronged the river front Sunday, while in the upper end of town many were those who amused themselves boat riding across the submerged low lands.

Girl's Fingers Are Cut Off

Word has been received here of a distressing accident that befell Marie, the 10-year-old daughter of Will Sly, a former resident of this city. While at work in the Heekin packing factory at Cincinnati recently the young lady suffered the loss of all the fingers on her left hand in being caught in a machine.

Sprains Wrist In A Fall

Mrs. William Journey sprained a wrist in falling from the porch of her home on Park avenue a few days ago.

Cliff Anderson Book-keeper

Cliff Anderson has entered the employ of D. Labold & Co. as book-keeper.

Take Body to Columbus.

The body of John Ross who died Saturday was shipped from Portsmouth to Columbus, Sunday afternoon.

Sprains Ankle

Frank Beirens, a well known cigarmaker, sprained an ankle Sunday and is now walking with a limp.

To Give An Organ Recital

The Young People's society of the German Evangelical church will give an organ recital next Monday evening. Practically all organists in the city will participate in the recital.

Umpire In N. L.

B. I. Steinberg, coach of the Cornell University basketball squad and an all around athlete, football and baseball player, will be on the staff of the National league the coming season. Steinberg umpired a few games last fall but did not have a chance to show his worth.

EAGLES INVITED TO CHILLICOTHE

The local Aerie of Eagles have received an invitation to attend the sixth anniversary of Chillicothe Aerie which will be held next Thursday. The event will be marked with big doings and many from here are planning to go up and take part in the festivities.

The degree team of the local Aerie are practicing at every opportunity and expect to have everything down fine by February 17th, when a class of 40 candidates will be initiated.

BABY BORN ON A TRAIN

Marion, Jan. 24.—A baby daughter was born to Mrs. W. J. Venen on the fast southbound Big Four passenger train that reaches here at noon. The baby, daughter of Rev. W. J. Venen, of Cleveland, was named Marion, in honor of the first stop in her little journey in the world.

Band Boys Have Meeting

The members of the recently organized New Boston brass band had a meeting at the home of William Cottle Saturday evening. All the members except John Noel were present and enrolled as follows: John Cottle, Dan Cottle, George A. Ditty, Martin Hall, Jesse Semours, John Payton, Louis Semors, Frank Cottle, Thimas Tibbs, Luther Hall and Dave Ehrman. These ladies also favored the gathering with their presence: Mesdames William, John and Dan Cottle, Mrs. Ditty, Misses Davis, of Portsmouth, Josephine Chinn, Lillian Chinn, Edith Cooper and Lizzie Debo, and contributed much to the making of a most pleasant evening.

FREE BAPTISTS HAVE A REVIVAL

Interest is growing and growing fast in the fine revival meeting progressing at the Free Baptist church. Immense crowds are attending the services each night.

Below is given the interesting subjects selected by Rev. Chase and Rev. Lasley, of Manchester, for their topics for each night this week.

George L. Pake, of the Y. M. C. A., will conduct the music at the meeting for the first three nights this week:

Monday evening, "Regeneration."
Tuesday evening, "Conversion."
Wednesday evening, "Seven Steps Downward."
Thursday evening, "Seven Steps Upward."
Friday evening, "Agrippa's Dilemma."

N. & W. Checks Have Arrived

The monthly pay checks of the N. & W. arrived here from Roanoke Monday, 24 hours in advance of the regular time.

Taken to Hospital

William Hill, a negro laborer, suffering with pneumonia, was removed from the N. & W. construction camp, just east of the city, to Hempstead hospital by Lynn's ambulance Monday.

Furniture Co. O. K'd. by Chief

Upon a careful investigation by Chief Davidson discloses that the solicitors representing the National Furniture Co., of Baltimore, over whom many complaints have been recorded, are doing a legitimate business and are on the square. The men will not be permitted to solicit more orders, but can go ahead and deliver what orders they have and make their collections. The officer is convinced that the furniture men are complying with orders and that all those who have bought goods of them will get the premium promised.

Rent Suite of Rooms.

Dr. Crawford and daughter have rented a suite of rooms at the home of I. Reitz on East Second street.

Home From Chicago.

Ollis Goodman and wife have returned from a month's visit in Chicago. Les Cohen, who managed the Globe Clothing store during Mr. Goodman's absence, has gone back to Huntington.

Derailment On Pee Vine

The local wreck train was called to Thornten Monday morning, where an engine and several cars were derailed. It required three hours to clear the track. No one was injured.

Nick Shively A Benedict?

A report was current in Portsmouth Sunday that Nick Shively of Friel's garage, and Miss Farmer of Washington street, had been married in Ironton on Saturday.

The fact that Shively was not at work on Saturday, lent credence to the report, and Nick has been receiving congratulations.

Shively denies being married and says it is all a mistake, as he was sick on Saturday.

Was Rickey Beaten Up?

A report, which has been impossible to verify, reached the office Monday to the effect that officer Rickey had been badly used upas the result of an encounter with train riders near Higsby, on Sunday. It is said ten men jumped on the officer and used him pretty roughly, but he finally put them to flight.

WOULD BE DETECTIVE

A verdant looking chap who said he had come here from the East several months ago Monday asked the city officials to appoint him detective. He preferred to ferret out Black Hand cases. He was told there was "nothing doing" in his line and advised to hunt up Rickey who perhaps might be able to give him a railroad assignment.

Baldwin Pianos

Ellington, Hamilton and Player Pianos, 88 West Second.

Home Phones—Store, B-1191; Residence X-302.

Taint So, Says Woman.

Miss Sadie McLaughlin of East Sixth street emphatically denies the statement made in another local paper recently to the effect that she was married to Leslie Ridenour.

Piles Cured in 6 to 14 Days.

Paze Ointment is guaranteed to cure any case of itching, blind, bleeding or protruding piles in 6 to 14 days or money refunded. 50c.

Figgers Gets Promise of Job

Washington, Jan. 24.—Former Representative Charles H. Grosvenor of Athens, O., who, during his term in congress, was familiarly known as Old Figgers, because of his campaign prognostications, is to be appointed a member of Chickamauga Park Commission. Representative Douglas of Ohio, whose defeat of General Grosvenor retired the latter to private life, made the request for the appointment at the White House today, and President Taft agreed to it.

Socialists Hold Meeting

The Socialists met in executive session Sunday and carried on routine business.

Robt. Dodge was nominated for state committeeman.

John G. Willert of Cleveland and Walter Millard of Columbus were nominated for national committeemen.

Operate On Sister

Mrs. Chris. Hale of Seventh street has received word that serious operation has been performed on her sister-in-law, Mrs. Munsch of Cincinnati.

Have a Girl.

Andrew Sly and wife, of Front street, are the proud parents of a daughter, the girlie arriving at their home recently.

Mr. Clay Dever a well known clerk in a soft drink establishment and Louis Snyder, a shoeworker, spent part of Sunday in Chillicothe.

Mrs. Mary Birkholtzer of West Fifth street, is alarmingly ill with typhoid fever.

EVENING TIMES SPORTS

Outlook Good For Ohio State

Word toward the reorganization of the Ohio State league is going on nicely, and a little hustling up around Marion is about the only thing lacking. Still, the "Diggers" people have been on deck the last two years and can be trusted to come to bat again when the proper time arrives, says Robt. Read in the Columbus Journal.

C. W. Cochran was to have had a meeting Sunday afternoon in Chillicothe, at which it was probable that his organization would be made compact. There has been some talk to the effect that a number of Chillicothe' progressive young business men, Al Hernstein among them, will assist in installing the club there.

President Quinn is in readiness to go to Cambridge upon call. He may be there this afternoon or not until Tuesday.

During the past week two searching inquiries have been made concerning the Newark situation. Lima and Portsmouth are firmly in line, and it is said that the Lancaster people are ready to identify themselves with the movement to keep the State league in the business of providing baseball for those who like it.

Secretary Farrell has notified every club owner in minor leagudom that Chillicothe belongs to the Ohio State league. A notice to this effect was issued with this week's bulletin.

PITCHER GODDARD GETS A POSITION IN PORTSMOUTH

R. W. Goddard, Jr., has accepted a position with the Selby Shoe company of Portsmouth, and he leaves in a few days for that city, says the Wellston Transcript. Since leaving college he has been with his father in the Goddard hardware store, and will remain for a few days until another man can be secured.

Goddard, it will be recalled, played with Portsmouth in the Ohio State league, a part of last season. He was a pitcher and had fair success.

MATTHEWSON MAY QUIT GIANTS

New York, Jan. 24—The Giants may lose Christy Mathewson!

The world's greatest pitcher refused to sign with New York. He objects to the terms of the new Major leagues contract which binds a player to his club all the year round. Mathewson declares that he will never affix his signature to such a document without first having written permission from Mr. Brush to do as he pleases in the winter months.

It is believed that there is something more behind the trouble than the new contract clause. Indeed persons close to Matty insinuate that the figures, rather than the conditions, have Big Six by the ears. It is with extreme difficulty that Manager McGraw last spring succeeded in enticing Matty to come to terms. Big Six did not then come into the Giant fold until after the opening of the season. Then he returned somewhat dissatisfied over a salary compromise.

For more than a year Christy has been thinking of a business venture that would end his baseball career. A friend has interested him in creosote railway ties, and the two are said to be awaiting a favorable opportunity to launch forth in this line of contracting in the state of Maine. The star twirler of the Giants has saved considerable money, enough at least to be independent.

A salary limit of $3000 has been set for players in the New York State league. A proviso is made of $150 extra in the case of playing managers. The league season will open on May 1 and close on September 17.

KELLER CAN'T GET RELEASE

Orlando Keller failed in inducing the Fairmount team of the Pennsylvania league to grant him his release and unless some unforeseen trick is turned he will play with that team during the season of 1910. Keller has been notified that he will be granted a healthy increase in his salary as his playing last season had the full accord of the management. It is said Keller had a contract awaiting his signature of a club in the Central league should he be able to acquire his release from Fairmount. That reserve clause, however, held him fast.

THE BUSHERS WANT BIG MONEY

"Funny thing about ball players," said President J. H. Farrell of the New York American league club the other day. "The hardest player to sign is the recruit. I believe that the proper time to sign these men is when they are purchased and before they get a chance to read all the nice things that are said about them during the winter months."

In connection with what Farrell says it might be added that the older class of players seldom experience trouble getting what they desire. They don't make a lot of noise about their demands, but realize from experience what men of their class in baseball draw and usually the club is willing to fork up the desired price.

"Louie" Evans, the local boy who held a high place in the esteem of the St. Louis fans while a member of the Cardinals last season, seems to have the right notion about the matter.

"Have you signed yet?" was asked of Louie.

"Well, I guess yes," he answered. "My name was on my contract before I left St. Louis last fall. None of that hold-out stuff for mine. Fine thing to call a fellow when he has the cards stacked against you."

DETROIT TEAM GETS GAME

Capt. William Morford of the Detroit team, notified his men on Saturday evening that they were to assemble at the Heidleberg alleys Wednesday evening where they would play a three game contest with the second Detroit team consisting of Fred Tynes, George Wilhelm, James Wanless, C. C. Norris and one other player to go announced later. Total pins are to count, and the first Detroiter who misses will be fined, all cash so collected to go into the strong box for expense money at the National Tournament.

Nice Boost For Bridwell

In reference to Al Bridwell, who is to referee a big wrestling match in Columbus, the last of this month, the Journal says:

"The management was fortunate in securing as referee Al Bridwell, the famous shortstop of the Giants, whose home is in Portsmouth. Bridwell is fondly remembered here since the days when he played with the Senators, and will be given a warm greeting. He was formerly a wrestler of note."

Fred Clarke did the same thing on Pitcher Tannehill. Not only that, but he spiked Jesse so badly that he could not work for three weeks.

Pitcher Sitton A Poor Hitter

Pitcher Vedder Sitton, of Cleveland, made his debut last year as a big leaguer, being a graduate of the south. Now Sitton is quite a pitcher, but Hans Wagner, Ty Cobb or any of the other leading sluggers need have no fear of his swatting ability.

Cleveland was playing in Washington one day last summer and Sitton was doing the pitching for the Naps. The day was an unusually warm one and perhaps no one felt the heat more than Sir Timothy Hurst, who happened to be umpiring gthe game. Tom Hughes was working for Washington that day and the Cleveland players were having quite a time connecting with the offerings of their hoodoo twirler. Some of the boys walked to the plate, watched Tom curve three over and then beat it back to the bench.

When Sitton ambled to the plate for the first time, he made up his mind that he was at least going to make an awful effort to hit the ball. As he walked past Tim to assume his position in the batter's box, he remarked:

"Well, Tim, I'm going to have three healthy swings at that ball."

True to his word, Sitton took three healthies at the elusive sphere and each time cut an awful gash in the atmosphere. Mr. Hurbt looked on in delight, for Sitton was making umpiring easy. As Sitton finished his third ineffectual swing and started for the bench, he said to Hurst:

"Well, I guess I had my three healthies." Hurst simply smiled, but Sitton almost keeled over when Tim replied:

"That's all right, young fellow, take three more; I like the breezes this hot day."

JACK JOHNSON'S LAW VIOLATIONS NUMEROUS

May 21, 1909—Johnson's automobile seized by sheriffs in Philadelphia on a writ of attachment in suit to recover board bill.

May 22—Forced to settle a bill of $400 presented by a negress for nursing his brother.

May 30—Arrested, charged with violating the speed laws of Boston, and fined.

June 2—Johnson pleaded guilty to charge of violating speed law regulations; paid $5 fine.

June 3—Arrested in Boston in suit brought to collect old debt of $41. Later smashed his automobile in a wild ride through the city.

July 16—While at Crown Point, Ind., had a road race with automobile. Machines skidded; opponent's axile broken. Young white woman seriously hurt as a result of reckless driving.

Aug. 5—Arrested in London, Ont., on telegram from chief of police of Woodstock. Charged with exceeding speed limit. In wild ride ran down another auto and smashed it. Paid fine.

Oct. 21—In parade in San Francisco drove his automobile recklessly through the streets; arrested for violating the speed law.

Jan. 2, 1910—Jumped contract with Terre Haute theater; manager attached trunks. When constable served writ, Johnson jumped on his baggage and yelled, "I'll hit the first man who touches it!" Arrested by police.

Jan. 4—Held up by constable and made to pay costs for jumping contract to show at Duquesne Garden, Pittsburg.

Jan. 14—Arrested in Boston, charged with assaulting taxi driver and breaking a window in cab.

Jan. 20—Arrested in New York, charged with assault on another negro in barroom, and held in $1000 bail.

Why Baseball Is Honest Game

This love for the game among players is what makes it absolutely honest. There is no sport in the world more difficult to make crooked than baseball. If only one or two or five men were engaged and at the head, dishonest methods could be employed.

This is impossible in baseball. There are too many involved, too many who delight in the pastime. Even if the club owner, the directors and the manager wanted to throw a game or a series, it would not be possible. A ball player wants to win and nothing can turn him from his purpose.

The team members who are near the top of the heap want to win to stay there, players who are near the bottom want to get up higher. So every man works as hard as he individually can on the field, with no thought of losing until the last hope is gone and the final man has been put out. If a manager even suggested throwing away a game there would be an instant roar of disapproval from his men.

Every player wants to be a Ty Cobb or a Hans Wagner. He realizes that the better he plays the more valuable he will be and the greater salary he will get. Therefore he puts every ounce of his strength into his hitting and takes innumerable chances of getting hurt just to catch a difficult fly ball. It is a grand thing for the national game that its absolute honesty is certain.

ALEX REILLY IS FOR SALE

Cleveland, O., Jan. 24.—The Cleveland Baseball club today made its announcement as to the players to be taken South and the ones yet to be released. Robert Rhoades, who has been one of the pitching mainstays for several years, is off the market, as are Pitcher Vedder Sitton, formerly of Nashville; Outfielder Denn's Sullivan, who was purchased from the Boston Red Sox in 1908; Outfielder Reilley, who played with Cleveland last fall and earlier with Lima in the Ohio State league; Outfielder Rafferty, who was farmed out to Toledo last season, and recruits March, Newson and Smith.

John T. Brush still thinks baseball is growing, and he will be able to seat eight or ten thousand more people when he gets the added deck to the main grandstand at work. Brush hopes for the day when 100,000 persons—all on a cash basis—will see the Giants play at home.

WILLIAMS & BAGBY MANUFACTURING OPTICIANS

SEE THAT SIGN?

A THOROUGH OPTOMETRIST AT YOUR SERVICE.

You are invited to have your eyes examined. The services of a graduate optometrist are at your command and he can correct every muscular defect of the eyes. Glasses — the right kind—will be fitted if necessary at only a moderate charge.

Consult us about your sight.

Williams & Bagby

Manufacturing Opticians,
617 Chillicothe Street.
Phone X 244.

Good, Well Made and Up-to-Date, Yet at a Low Price!

IS WHAT ALWAYS PREVAILS AT HANSEN'S NEW STORE. WE ARE RECEIVING DAILY FROM THE BEST MARKET, FURNITURE, CARPETS, RUGS AND LINOLEUMS. THESE GOODS ARE BOUGHT ANL SELECTED TO SUIT THE PORTSMOUTH HOUSE KEEPERS, AND THE PRICE THAT PREVAILS IN OUR STORE IS CERTAINLY LOWER THAN THE LOWEST. IF YOU ARE IN NEED OF ANYTHING FOR YOUR HOME IT IS TO YOUR INTEREST AS WELL AS OURS THAT YOU COME DOWN, LOOK OUR STOCK OVER AND GET OUR PRICES BEFO RE,YOU PLACE YOUR ORDER.

You Know That Everything in Our Store is Absolutely New and Our

PRICES ARE ABSOLUTELY RIGHT!

THE HANSEN FURNITURE CO. Corner Second and Court Sts.

COMET SEEN SUNDAY EVE.

Quite a number of Portsmouth people Sunday evening witnessed the unusual spectacle of a comet in the western skies. The comet was very low on the horizon, and buildings interfering, could not be seen from the city, but many were those along the river front saw the interesting sight. The comet appeared just about dark and was visible for an hour. Carl Zoellner, who saw it, described it as resembling a sky rocket. It was resting straight in the sky and pointed downward. He was standing at the Zottmann home and said the comet appeared to be hanging directly over the mouth of the Scioto river.

PORTSMOUTH GIRL ATTEMPTS SUICIDE

A daughter of Jacob Metzger, a well known former Portsmouth city fireman and cigar maker, attempted suicide Sunday. The Cincinnati Enquirer had the following details of the young woman's rash act:

Miss Hattie Metzger, aged 23, daughter of ex-Councilman Jacob Metzger, 705 Fairfield avenue, drank carbolic acid yesterday morning with suicidal intent. About an ounce of the poison was taken and the effects would doubtless have proved fatal but for the heroic work of Drs. Wagner and Gould. Miss Metzger had been despondent for some time. She was divorced from her husband, Charles Quinby, last summer after a brief married life."

Albert Yaple Is Scalded

Severely scalded by escaping steam was Albert Yaple, the new local B. & O. S.-W. round house foreman, Sunday evening.

Mr. Yaple was working on an engine when a water glass suddenly busted the contents splashing square into his eyes. Had the engine been under full steam when the break occurred Mr. Yaple would have suffered the loss of an eye. As it was he was painfully scalded and is now wearing smoked glasses. He is a brother of Hon. Wallace Yaple, the popular mayor of Chillicothe.

Good Services At United Brethren

Sunday was a good day at the United Brethren. Rev. Howard preached two excellent sermons, each to a large audience. The morning theme was "Our Inventories" or "Loses and Gains" and was based upon the 24th verse of the 9th chapter of St. Luke; "For whosoever will save his life shall lose it; but whosoever shall lose his life for my sake, the same shall save it." It was emphasized that "all self-righteousness must be lost that God may increase our estate in his kingdom. And the prospect of the eternal world is the star of hope that has led all Christians in all ages. The religion of Jesus Christ is the religion of investment and of self-sacrifice. As articles of merchandise of superior quality have their distinguishing marks or brands, so God has set his mark of approval upon all deeds worthy of his true followers."

The evening services was especially impressive. Rev. Howard chose as his theme for the evening discourse "Limiting God," based upon the 41st verse of the 78th Psalm; "Yes, they turned back and tempted God, and limited the Holy One to Israel." Following the sermon a very beautiful duet was rendered by Mr. Isaac Thompson and Miss Bertha Stadger. Several by uplifted hand requested the prayers of God's people. Eight persons united with the church, and it was a glorious day and the spirit of Christ did abound. Revival services continue each evening through.

MOTHER FINDS HER BABY DEAD

Mary Robinson, aged 5 months, was found dead in bed at the Rice home, No. 719 East Eighth street, Sunday afternoon about 4 o'clock.

The startling discovery was made by the child's mother, Mrs. John Robinson of North Fork, Ky., who was visiting her mother there. She had placed the baby on a bed at noon and she was soon asleep. Some time afterward the mother returned to the room and after caring for the little one again put her back into the bed. Just about four o'clock she decided to take up the baby when she found life extinct.

Coroner Dr. Robe was notified and began an investigation. He learned the child had been delicate since birth and was subject to convulsions. He accordingly returned a verdict that death was due to epilepsy.

The husband and father had recently come here in search of employment but far unsuccessful and returned to Eastern Kentucky. The people are poor and the city will bear the expense of the child's burial.

COSTLY WRECK ON C. & O. RY.

Five locomotives more or less demolished gives an idea of the extent of property damage of the C. & O. rear-end collision at Manchester Saturday.

A double-header westbound freight train which crashed into the rear of another was drawing three "dead" engines and all were dismantled in the smash-up which blockaded traffic for the remainder of the train. The wreck was cleared up by Sunday morning and all trains were able to pass on schedule time.

A GREAT BILL AT ORPHEUM

This first half the big Operatic Musical fest. The "Gipsy Serenaders" are here. This act was considered altogether too high priced to bring to a little theatre like the Orpheum, but it seems that Sun and Murray are willing to take a chance at losing some dollars in order to give their patrons a good thing once in a while. This act will undoubtedly pack the popular little Orpheum to the doors at every performance, and it should too, for these are the things that encourage the management to go the limit in the way of good things for Portsmouth.

Called In From Trip

George Morgan, traveling representative for Wolfe Bros., a Columbus shoe concern, was called from his headquarters at Augusta, Ga., Sunday to Sciville, Pike county, on account of the serious illness of his mother.

A Victim of Heart Trouble

Mrs. Louis Wiseman, wife of a well known Terminal employe and member of Portsmouth council No. 11 A. L. C. is in a precarious condition at her home on Walnut street, East Portsmouth from heart trouble and grave fears are entertained for her recovery.

IS LOOKING FOR LOST SONS

Harry E. Carpenter, clerk at the Biggs house, is busy corresponding with relatives in an effort to locate his two grown sons, whom he has not seen since they were mere tots.

Harry left Charlestown, N. H., in 1875 and entrusted his boys to the care of his widowed mother, his wife having died shortly before. Soon after the aged grandmother died and the boys passed into the hands of other relatives. After they grew up they became separated and both struck out to earn their own livelihood. Harry's mother left some property which was divided but he himself never received his share but now expects to press his claim. Among letters received since he began his correspondence was one from a cousin who was the father of 16 children by his first wife and eight by his present wife.

FOR SALE.

Lot of fine new furniture including enough to handsomely furnish kitchen, dining room and other rooms. A bargain. Call phone 33. 21-tf

Lame Ducks Hibernating

Fred Ketter and J. A. Bauens, local liquor sleuths, spent their time Sunday hibernating in the North End and Slabtown.

Dairyman Is Still Laid Up

George Redinger, the dairyman, who was severely injured in a fall down a flight of steps on Market street several days ago, is still laid up.

Leaves on Trip.

Henry Bertram, representative of the Ohio Stove Co., left Monday morning for a two months' trip in the interest of the concern.

This is the Opportunity You Have Been Looking For!

Garments at One-Half Price!

And such a splendid assortment to choose from that it will be a pleasure, a treat and a big money saving opportunity for you to come to the Ready to Wear Department this week.

WE MOVE TO OUR NEW DEPARTMENT SOON

And must reduce the stock at once. Come and get the choice bargains.

Ladies' Black Broadcloths

And Kersey Coats all go at half price this week. $10.00 to $40.00 Coats for $5.00 to $20.00. The best assortment we've ever had at this time of the year.

LADIES' NOVELTY MIXTURE COATS

In a good assortment of styles, all at half price.

Covert Coats at half price. Come and get one of them

Cravenette Coats in Serges, Silks, etc., at half price.

Infants' Coats

2 to 6 years. Bearskin, Astrachan and Cloth styles at half price and even less in many instances. Come and get some of them.

CHILDREN'S COATS, 6 TO 14 YEARS.

Every one must go. Half price on all.

LADIES' ONE PIECE CLOTH DRESSES.

The very latest styles to be had. Now go at half regular price.

Come Quick! The Best Go First!

The Marting Bros. Co.

Opp. Postoffice Cor. Sixth and Chillicothe Streets

DR. W. E. GAULT

Removed to

15 West Second St.

GENERAL PRACTICE, Specialty Electro-theroputics and Rectal diseases.

GO TO THE

Banner Shoe Repair Shop for cheap work. Soles sewed on by the latest improved Champion Shoe Machine. Shoes made to order.

FRANK BASSLER, Propr.
236 West Second St.

Eugene E. Knox,
Masonic Temple.
Insures anything
Insurable.

IF ITS STYLISH

Headdress or Gents Furnishings you will find it at

RUSSELL'S
505 Chillicothe Street.

NOTICE

I am going to move to the corner of Gallia and Lawson Sts. Mch. 1st, and am selling my stock of shoes and gent's furnishing at a sacrifice. It will pay you to investigate.

C. HANS,
Realiable Shoe Man,
595 Gallia Street.

Norfolk & Western

Schedule in Effect June 20, 1909.

Kenova District--Eastbound.
No. 18, Daily ..... 7:10 a. m.
No. 16, Daily ..... 11:42 a. m.
No. 32 Daily, ex. Sun..7:20 p. m.
No. 4 daily, fast train 12:01 a. m.
Columbus District—Westbound
No. 3 daily, fast train 3:55 a. m.
No. 33, Daily ex. Sun 7:28 a. m.
No. 15, Daily ..... 8:42 p. m.
Cincinnati District.
No. 23 daily, fast train 4:10 a. m.
No. 35 Daily, ex. Sun..7:33 a. m.
No. 27 Daily ..... 2:10 p. m.
No. 25 Daily, fast train 3:45 p. m.
Cincinnati to Portsmouth.
Lv. 7:00 a.m. daily, ar. 10:35 a.m.*
Lv. 8:45 a.m., ar.....11:25 a.m.*
Lv. 5:40 p.m., ar..... 3:27 p.m.
Lv. 8:45 p.m., ar.... 11:40 p.m.*

Pullman sleepers and N. & W. cafe dining cars on all through trains.

For further information, apply to S. B. Adams, Passenger Agent 420½ Chillicothe street. Telephone 47 Home Phone, Bell 67.

HAGER'S CARNATION CREAM

For Chapped Hands, Skin and a good preventative in rough weather.

JAS. A. HAGER,
The Druggist,
Corner Gallia and John.
Home Phone 906.

THE BOHEMIAN SMOKE HOUSE

A complete line of Cigars, Cigarettes, Tobacco, Pipes and Smokers Articles.
Fine line of Chocolates.

W. F. WINGFIELD, Prop
617 East Gallia.